29648
Cop. 2

Vol. 25 JANUARY, 1922 No. 1

QUARTERLY BULLETIN

Berkshire Athenæum and Museum

PITTSFIELD
Massachusetts

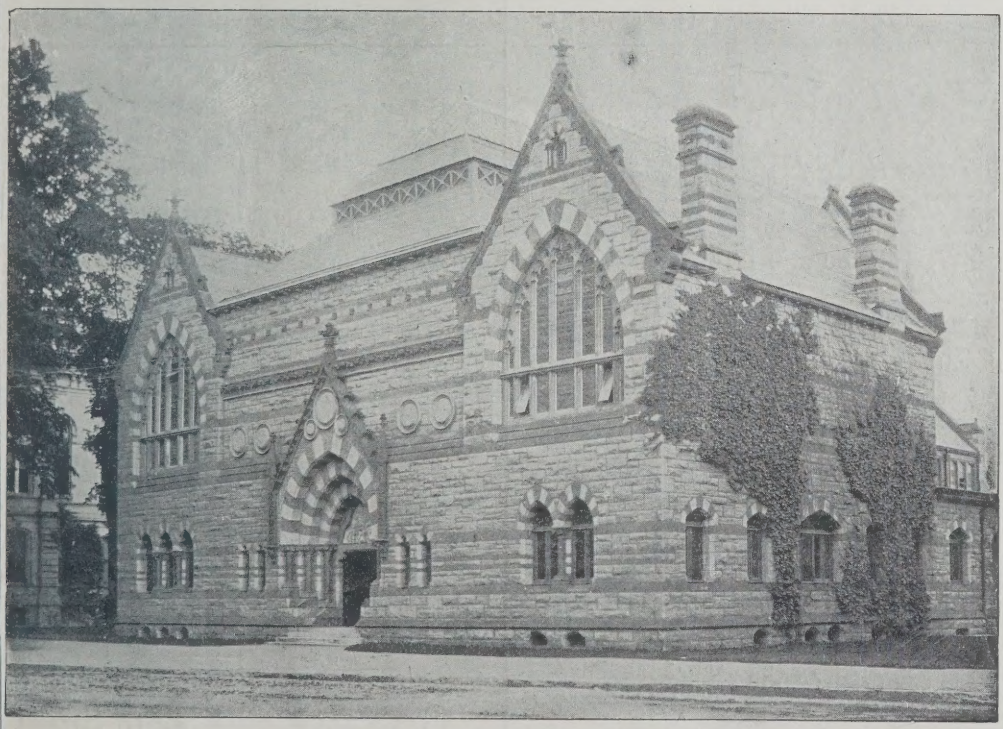

BERKSHIRE ATHENÆUM

Burdick Optical Co.

OPTOMETRIST OPTICIANS

15 Dunham Street Pittsfield, Mass.

Eyes examined; glasses designed,
fitted and adjusted.
Broken lenses replaced promptly.

Phone 1984-J for appointment

Ye Antique Shop

Antiques and Curios
Birthday, Wedding and
Holiday Gifts
Upholstery, Drapery,
Interior Decorating

G. and A. H. OSWALD

Phone 797-M

457 NORTH STREET

W. G. HOAG

Manual and Vibro-Massage

Hours: 9-12, 2-4.

Evenings by Appointment

Suite 40-41, 24 North St., Pittsfield, Mass.

THE

Berkshire Mutual

Fire Insurance Company

of Pittsfield, Mass.

1835-1922

SEEDS

LAWN AND GARDEN
SUPPLIES

FRANK HOWARD

Fenn, First and Federal Sts.

Dixie Hallmark Plate

Handsome Table Silver
at Moderate Cost

RAINEY & ACLY

23 North Street Pittsfield, Mass.

GAS

ONE WORD

Expresses Its Qualities

BEST

FOR COOKING,
HEATING,
LIGHTING

WE PIPE OLD HOUSES FOR GAS
CALL AND GET ESTIMATES

GAS CO., 30 South Street

The Berkshire Loan & Trust Company

PITTSFIELD, MASS.

Invites an Account from You

Interest paid on Deposits subject to check. Special Rates for Time Deposits. Enquire about our Thrift Club Plan.

You are always welcome at this Bank. 24 NORTH ST.

Noble-Milne Co., Inc.

Plumbing and Heating . . .

TINNING
GAS FITTING
and
GENERAL JOBBING

Cor. Fenn & First Sts.
PITTSFIELD, MASS.

Pittsfield Dye House

Our colors are good. Our pressing is good. In cleaning, dyeing, pressing and refinishing, we have had 49 years experience.

William Ives Meigs,

99 Fenn Street Phone 734

(*New location*)

JAMES CHEYNE

UPHOLSTERY, CARPETS, SHADES AWNINGS

70 West St. Pittsfield, Mass.

Phone 817-M

F. D. & J. H. RETALLICK CO.

Call us for Estimates

Everything Electrical
Sanitary Plumbing

Specialty—Electric Lamps

24 Dunham Street Phone 843-W

New Berkshire Lunch

J. MAKES & CO., Proprietors

The Finest Lunch Room in the Berkshires

ALWAYS OPEN :: SELF SERVICE

Where Good Food and Quality Never Varies

154 North Street, Pittsfield

Other Lunch Rooms, 132 and 143 West Street

For Nearly 50 Years

We have been in business in the same location-- across the park from the Athenæum, under the same firm name.

Our policies cover every range of insurance activity — we are insurance counsellors to hundreds of satisfied clients.

Stevenson & Co.

24 North Street

Pittsfield, Massachusetts

BUTLER

THE GROCER

For
QUALITY and PRICE
PHONE 1560

343 WEST STREET, Pittsfield, Mass.

The Maplewood

PITTSFIELD
BERKSHIRE COUNTY
MASSACHUSETTS

ARTHUR W. PLUMB

Open May 27th to November 1st

THE WALLACE CO.

The best place in Berkshire County to buy a Talking Machine because we carry the three leading Talking Machines made.

SONORA
VICTROLA
GRAFONOLA

And the largest stock of records you would want to select from. Come in any time, you are always welcome.

Music Dept., Third Floor

Have You Protected

the money value in your life to your estate?

If not, it would be wise to do so before it's too late!!

Berkshire Life Insurance Co.

Pittsfield, Massachusetts

Wood Working Mill

Inside and Outside Builders' Finish
Store Fixtures and Cabinet Work

Z. A. Ward
Wood Working Co.

15 Center Street PITTSFIELD

Telephone 8

C. C. GAMWELL
COAL

Builders' Supplies, Trunks, Baggage, Robes, Blankets, Wagons, Harness, Soaps, Oils, Dressings,

Phone 27 120 Columbus Ave.

JOSEPH POULIN

GRANITE and MARBLE **Monuments**

MEMORIAL TABLETS and HONOR ROLLS
IN BRONZE AND STONE

Successor to Carder Monument Co.
43 WAHCONAH STREET PITTSFIELD
PHONE 452-J

James C. Dodge & Son

MASONS and BUILDING CONTRACTORS

18 EDWIN STREET PHONE 101-W

DR. R. W. VOLK
Dentist

16 Bank Row, PITTSFIELD, MASS.

WHISTLER GIFT *and* ART SHOP

Fine Arts :: :: Unique Gifts

Pictures of all Descriptions *Greeting Cards for all Occasions*
Wallace Nutting Pictures

PICTURE FRAMING NEATLY AND ARTISTICALLY DONE

31 South Street Opposite Wendell Hotel

AGENTS FOR GLOBE-WERNICKE BOOK CASES, FILING CABINETS, CARD INDEX BOXES AND OFFICE SUPPLIES

RICE & KELLY
"GOOD FURNITURE"

285 NORTH STREET **PITTSFIELD, MASS.**

CULLEN & CO.

107 West Street

ELECTRICIANS

Our well-satisfied customers are our best advertisement.

We carry in stock one of the largest lines of Electric Fixtures in Berkshire County.

We employ only first-class workmen, and guarantee our work.

Phone 1733-W

Telephone 426

LOUIS A. MERCHANT

INSURANCE
STEAMSHIP TICKETS

184 North Street Pittsfield, Mass

Good Dressers

Men who know, say many good things about the clothing I make. I would like to be your tailor.

FEINER

12 First Street :: Pittsfield, Mass.
Phone 3178

J. I. VREELAND **VREELANDS** F. A. CAMPBELL

Real Estate and Insurance Bureau

Farms, Country Homes and Camp Sites a Specialty

51 North Street. Phone 347

PITTSFIELD :: MASSACHUSETTS

ATHENÆUM BULLETIN

VOL. 25. PITTSFIELD, MASS., JANUARY, 1922. NO. 1.

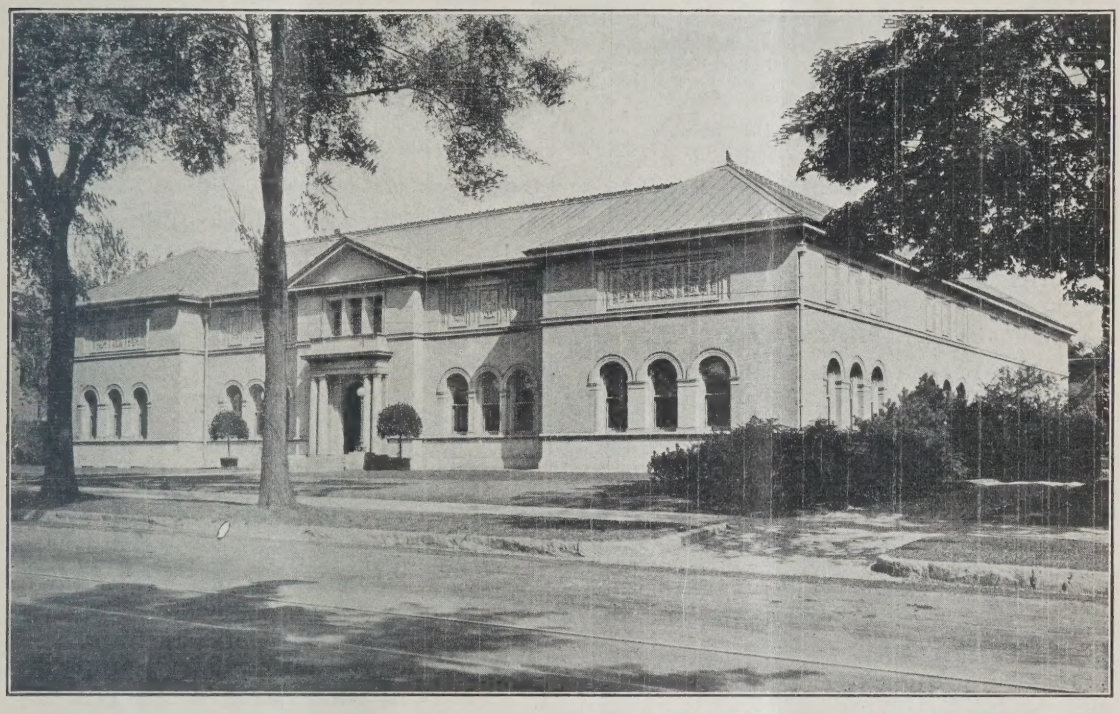

MUSEUM OF NATURAL HISTORY AND ART.

TRUSTEES.

HENRY COLT, *President.*

WILLLIAM H. SWIFT, *Vice-Pres.*
CLEMENT F. COOGAN,
HENRY COLT, } *Library Committee.*

GEORGE H. TUCKER, *Treas.*
ARTHUR N. COOLEY,
SAMUEL G. COLT, } *Art and Museum Committee.*

HENRY R. PEIRSON, *Auditor.*

MICHAEL W. FLYNN,
WILLIAM J. MERCER,
FRED M. PLATT, } *Ex-Officio.*

MORRIS SCHAFF,
HENRY R. RUSSELL,
CUMMINGS C. CHESNEY,
WILLIAM H. EATON,
W. D. WYMAN.

LIBRARY STAFF.

HARLAN H. BALLARD,
Librarian, and Clerk of the Board of Trustees.

Catalogue Department.
SARA T. PECK.
FANNY G. CLARK.

Reference and Reading Rooms.
JEANNETTE E. WATERMAN.
RUTH N. WITTAN.

Delivery Desk.
MRS. EDNA S. WITHERSPOON.
KATHLEEN C. BASSETT.
CARRIE F. GAMWELL.

Binding and Shelf Department.
ELIZABETH R. AXTELL.
GRACE HUBBEL.
CAROLYN COOPER

Janitor.
EDWARD E. TANNER.

MUSEUM OF NATURAL HISTORY AND ART.
HARLAN H. BALLARD, *Curator.*
ANNIE F. CROSSMAN, *Assistant.*

RECENT ADDITIONS TO THE LIBRARY

GENERAL WORKS

Graham. Bookman's manual. 1921. R028G76
"Very interesting to booksellers, teachers, and librarians in general, since it covers all sorts of literature from encyclopedias, dictionaries, and reference books to classics, Russian and French literature, fiction, and American fiction writers and history."—*A. L. A. Booklist.*

Pearson. Library and the librarian. 1910. 027P31

United States catalog, supplement, Jan. 1918—June 1921. R015.73Un3

***Van Hoesen.** Short cataloguing and bibliographical cataloguing. 1921. 025.3V31

PHILOSOPHY

Betts. Mind and its education. Rev. enl. ed. 1916. 150B46

***Hadley.** Some influences in modern philosophic thought. 1913. 190H11

Lawrence. Spiritualism among civilized and savage races. 1921. 133.9L44

Norsworthy *and* **Whitley.** Psychology of childhood. 1921. 150N81

Ethics

Moxcey. Girlhood and character. 1916. 173M87
"The author makes clear that the moral education of the emotions begins not with prescribing or proscribing acts for young people, but in self-knowledge, reverence, and control."—*Boston Transcript.*

Spillman. Personality. 1919. 170Sp4
"This is a book which may encourage the very young, serious-minded adventurer into the strange world of business or social relationships. It may be used as inspirational material by teachers directing vocational courses."—*A. L. A. Booklist.*

RELIGION

***American congregational association.** Seven centuries illustrated in the Congregational library. 1921. 285.8Am4

Ballantine. Young man from Jerusalem. 1921. 248B21

Benson. Book of the love of Jesus. 1918. 242B44

Bushnell. Character of Jesus. 1917. 232B95

Danielson. Lessons for teachers of beginners. 1914. 268D22

Object lessons for the cradle roll. 1915. 268D23

Fergusson. How to run a little Sunday school. 1916. 268F38

Jastrow. Song of songs. 1921. 223.9J31

***Mcfarlane.** Quest of the yellow pearl. 1909. 244M16

***Moulton,** *ed.* Exodus. 1897. (*Modern reader's Bible.*) 222.12M86

Rall. Teachings of Jesus. 1918. 232R14

Stoddard. New world of Islam. 1921. 297St7

***Thompson** *and others.* Men and religion. 1911. 261T37

Van Dyke. Prayer for Christmas morning. 249V28

***Walker.** Comprehensive concordance to the Holy Scriptures. 1894. 220.2W15

Jews

Heller. Facts and fiction, a collection of stories and tales. . .describing phases and phenomena of Jewish life. v. 1. 1916. 296H37

***Jewish welfare board.** Final report of war emergency activities. 1920. 296J55

SOCIOLOGY

Bond *and others.* Red, white and blue manual. v. 1. 1921. 355B64

***Citizens military training camps.** Red, white and blue courses. 1921. 355.07C49

Graham. Soul of John Brown. 1920. 326.8G76
"This is an English observer's report on the condition of the negro in America today."—*Book Review Digest.*

***Hanks.** Administration of child-labor laws. pt. 4. 1921. 331H19

***Investment bankers association of America.** Courses of study in corporation finance and investment. 1919. 332.6In8

Kemmerer. A B C of the federal reserve system. Ed. 4. 1920. 332.1K32

***Kley.** How to take out your first papers. 1921. 325.1K67

McDougall. Introduction to social psychology. Ed. 14. 1921. 301M14
"A sound and lucid discussion of instinct, impulse, emotion and sentiment, those primary tendencies of the mind which are the social forces of human nature and the springs of complex social activities."—*A. L. A. Booklist.*

---

*Gift

*Massachusetts. *House of representatives.* Journal, 1921. 328.744J1
**Senate.* Journal, 1921. 328.744J2

*Moody's analyses of investments, 1920. 3v. R332.6M76

National industrial conference board. Metric versus the English system of weights and measures. 1921. 389N21

*New York *state. Legislature. Joint committee investigating seditious activities.* Revolutionary radicalism; its history, purpose, and tactics. 4v. 1920. 323N48

*Polish almanac, 1921. R314.38P76

Pribram, *ed.* Secret treaties of Austria-Hungary, 1879-1914. v. 2. 1921. 341.2P93

*Springer. Children deprived of parental care. 1921. 362.7Sp8

Tardieu. France and the alliances. 1908. 327.44T17

*United States. *Census, Bureau of.* Fourteenth census, 1920. v. 1. 1921. R317.3Un37
**Children's bureau.* Administration of the first federal child-labor law. 1921. 331Un11
*Standards of legal protection for children born out of wedlock. 1921. 347.6Un3

Wade *and* **Russell.** Short constitution. 1921. 342.73W11

*White, *comp.* Massachusetts primer of citizenship and government. 1920. 342.744W58

Education

*Capen. Facilities for foreign students in American colleges and universities. 1921. 378.73C16.3

Eliot. Educational reform. 1909. 370.4E14

Forbush. Manual of stories. 1915. 372F74

Hughes. How to keep order. 1921. 371.5H87

*Mead, *ed.* Harvard's military record in the world war. 1921. 378.744HF5

Mumford. Dawn of religion in the mind of the child. 1921. 377M92

National education association. Addresses and proceedings, 1921. 370.6N19

*Poulsson. Father and baby plays. 1917. 372.2P84

*Gift

*United States. *Vocational education, Federal board for.* Monographs, (rehabilitation, joint series.) 2 v. 1918-19. 371.4Un5.1

Customs

Younghusband. Jewel house; an account of the many romances connected with the royal regalia. 1921. 391Y8

SCIENCE

Faunce. Airliner and its inventor Alfred W. Lawson. 1921. R[1]533.6F27

Grabau. Textbook of geology. 2 v. 1920. 550G75
"Part 1, General geology; part 2, Historical geology. Comprehensive, interesting, authoritative text for colleges." —*A. L. A. Booklist.*

Hewitt. Conservation of the wild life of Canada. 1921. 590H49
"A scientific and scholarly exposition of the value of wild animals to a nation, their rapidly increasing extermination, and the measures taken for their protection. The author is consulting zoologist of the Canadian government."—*A. L. A. Booklist.*

McLaurin. Sketches in crude-oil. 1896. 553.2M22

Mitchell. Childhood of animals. 1913. 591.5M69
"We can conceive of nothing which would be more thought-inspiring in the hands of a student of animal life than this book."—*Athenaeum.*

USEFUL ARTS

Abel. Successful family life on the moderate income. 1921. 647Ab3

*American woolen company, *pub.* American woolen company mills. 1921. R[1]677Am4

*Anderson. Modern road building and maintenance. R[1]625.7An2

Audsley. Colour harmony in dress. 1919. 646Au2

James. Reclaiming the arid west. 1917. 631J23

*Kelly. High road to health. 1921. 613K29

Knelon. Fires and fire-fighters. 1913. 614.84K36

Lichtner. Time study and job analysis. 1921. R[1]658L62
"This book shows in detail how to standardize production. It considers the principles of job standardization and the organization of a staff to carry out the work—the permanent staff within the plant as well as the temporary force required for the period of installation."—*Book Review Digest.*

Roudanez. Simplified guide to correct automobile wiring. 1921. R[1]625.4R75

Thomas publishing company. Register of American manufacturers. 1921. R1670T36

Timbie. Essentials of electricity. 1913. R1621.3T47.2

FINE ARTS

Bolton *and* **Coe.** American samplers. 1921. 746B64

Tremaine. New York's first music week. 1920. 780T72

Amusements

Heisman. Principles of football. 1921. 797H36

Hoyle. Hoyle's games. Rev. enl. ed. 1914. 794H85

Morton. Art of theatrical make-up. 1909. 792M84

LITERATURE

Shay *and* **Loving,** *eds.* Fifty contemporary one-act plays. 1921. 808.2Sh2

"A source of pleasure for the reader, but a true life-saver for the dramatic club or the little theatre."—*Weekly Review.*

American

Gale. Miss Lulu Bett, an American comedy of manners. 1921. 812G13

"This play, which was awarded the Pulitzer drama prize for 1921 as the best American play of the year, is a dramatization of the novel of the same name. It has been given on the stage with two different endings, both of which have been included in the present volume."—*Book Review Digest.*

Millay. Second April. 1921. 811M60.7

***Valentine.** Ole marster, and other verses. 1921. 811V23

English

***Birrell.** Essays and addresses. 1901. 824.8B52

Brown. Law sports at Gray's inn (1594) 1921. 822.33EB81

Clark, *comp.* Representative one-act plays by British and Irish authors. 1921. 822.08C55

***Dobson.** Miscellanies. ser. 2. 1901. 828D65

Smith. Selected poems. 1908. 821.8Sm6

***Tennyson.** Interludes, lyrics, and idyls. 1889. 821.8T24.42

*Gift

TRAVEL AND DESCRIPTION

Franck. Working north from Patagonia. 1921. 918F86

"Mr. Franck has helped discredit the old-fashioned, pompous book of travel; his style is simple, familiar, it never interrupts your enjoyment of the narrative."—*Independent.*

Hall. Has the North Pole been discovered? 1917. 919.8H17

Hammond, *pub.* New-world loose leaf atlas. 1922. R912H17.2

Jaekel. Windmills and wooden shoes. 1912. 914.92J17

Lange. In the Amazon jungle. 1921. 918.1L25

"The volume is notable among works of exploration and discovery."—*Outlook.*

Lumsden. Skipper parson on the bays and barrens of Newfoundland. 1905. 917.18L97

Rinehart. Through Glacier park. 1916. 917.86R48

HISTORY

Europe

Richardson. Doges of Venice. 1914. 945.3R39

Ruhl. New masters of the Baltic. 1921. 947.4R85

"The story of the four new republics on the Eastern Baltic, Finland, Esthonia, Latvia, and Lithuania, and how they came into existence."—*Publishers' Weekly.*

United States

***American legion.** *Massachusetts, Dept. of.* Special constitutional convention. 1921. 974.4Am3

***Ipswich,** *Mass.* Hammett papers, nos. 1-3, 7; the early inhabitants of Ipswich, Mass., 1633-1700; by Abraham Hammett. 1880—1899. 974.49Ip7.1

***Pocumtuck valley memorial association,** *Deerfield, Mass.* History and proceedings, 1912-1920. v. 6. 1921. 974.49D48

***Rockwell.** Glory of Greylock. 1921. 974.41R58

BIOGRAPHY

Collective

Gentleman with a duster, *pseud.* Glass of fashion. 1921. 923.942AG28

"The book is obviously written with sincerity, and will be eagerly read by those who enjoy searching studies of present day conditions and of the personalities who have brought these conditions about, or have resulted from them."—*Publisher's Weekly.*

Lowry. Washington close-ups; intimate views of some public figures. 1921. 923.273AL95

"Studies of prominent men in American national life, which include pen portraits among others, of Bryan, Hays, Mellon, LaFollette, Sims, Pershing and Taft."—*Publisher's Weekly.*

Who's who among North American authors. 1921. R928.73AW62

Individual

Anne of Austria, *queen of France.* Married life of Anne of Austria; by Freer. New rev. ed. 1912. 923.144An5

Barton. Clara Barton, humanitarian; by Bacon-Foster. 1918. 926.173B29

Bradford. William Bradford of Plymouth; by Plumb. 1920. 923.273B72

Cantacuzene, *Princess.* My life here and there. 1921. 923.247C16

Church. Memories of men and books. 1908. 928.42C47

Emerson. Ralph Waldo Emerson, how to know him; by Crothers. 1921. 928.73Em2.62

Hall. Memories grave and gay. 1918. 928.73H14

Hamilton, *Lord.* Here, there and everywhere. 1921. 923.242H172.3

"Random memories by a British diplomat, of places where his official duties led him,—India, China, The West Indies, Argentina, and South Africa. His pleasantly written reminiscences are sprinkled with memories and anecdotes of people met along the way."—*Book Review Digest.*

***Hamilton,** Alexander. Greatest American, Alexander Hamilton; by Vandenberg. 1921. 923.273H18v

Higginson. Life and letters of Henry Lee Higginson; by Perry. 1921. 923.373H53

"A record of Major Higginson as a soldier, citizen and patron of music, together with the story of the Boston Symphony Orchestra, which he founded and maintained for nearly forty years."—*Publisher's Weekly.*

***Luther.** Luther and the reformation; by Agate. 922.443L98a

Marie Amelie de Bourbon, *queen of France.* Life of Marie Amelie, last queen of the French; by Dyson. 1910. 923.144M34

Melville. Herman Melville, mariner and mystic; by Weaver. 1921. 928.73M50

Napoleon I, *emporer of the French.* Napoleon, the fall; by Beardsley. 1918. 923.144N16b

Roosevelt, Quentin. Quentin Roosevelt, a sketch with letters; ed. by Kermit Roosevelt. 1921. 923.573R67

Roosevelt, Theodore. My brother Theodore Roosevelt; by Robinson. 1921. 923.173R67rob

Stuart, *Lady.* Arbella Stuart; by Hardy. 1913. 923.242St9

Wilson. Woodrow Wilson as I know him; by Tumulty. 1921. 923.173W69.4

Genealogy

***Noyes.** Noyes-Gilman ancestry; by C. P. Noyes. 1907. 929.2N87

FICTION

Adams. Success. 1921. Ad17.72

Avesnes, *pseud.* *See* **Blois.**

Baldwin, Faith. *See* **Cuthrell.**

Beanuier. L'amour et le secret. 1920. 43B38

Beith (*Ian Hay*) Willing horse. 1921. 2B389.9

***Benedict.** XII. 1921. B43.8

Beresford. Revolution. 1921. 2B456.7

Blois (*Avesnes*). L'Ile heureuse. 1920. 43B62.5

Bordeaux. La vie recommence: La chair et l'esprit. 1921. 43B65.8

Burnham. Key note. 1921. B93.37

*Gift

Comstock. Daughter of Helen Kent. 1921. C75.3

Connor, Ralph. *pseud. See* **Gordon.**

Corthis. Pour moi seule. 1919. 43C81.6

Cuthrell. (Baldwin) Mavis of Green Hill. 1921. C96.5

Dowst. Man from Ashaluna. 1920. D77.6

Ferber. Girls. 1921. F37.5

Gordon (*Ralph Connor*) To him that hath. 1921. 2G65.9
"A story which deals with the problems of today, concerning those who receive and those who pay, and offering a remedy for a saddened world. The plot is laid in the Canadian Northwest."—*Publisher's Weekly.*

Gregory. Desert valley. 1921. G84.3

Hamby. Desert fiddler. 1921. H175.3

Hamill. Flower of Monterey. 1921. H176.3

Hay, Ian. *pseud. See* **Beith.**

Howells. Mrs. Farrell. 1921. H83.54

Jordan, Kate. *See* **Vermilye.**

***Kipling.** Drums of the fore and aft. 2K62.26

Knibbs. Partners of chance. 1921. K73.54
Ridin' kid from Powder river. 1919. K73.6

Kyne. Pride of Palomar. 1921. K98.7

Lockhart. Fighting sheperdess. 1919. L82.3
"This is an interesting story of 'The West.' But it is less a story of 'wild western' adventure than of people."—*N. Y. Times.*

Lynde. Wreckers. 1920. L99.9
"A railroad story which will interest men and boys."—*A. L. A. Booklist.*

Macaulay. Dangerous ages. 1921. 2M11.3

McCutcheon. Quill's window. 1921. M135.72

MacGrath. Man with three names. 1920. M143.52

Marshall. Snowshoe trail. 1921. M354.6

Martin. March on. 1921. M36.62

*Gift

Minnigerode. Laughing house. 1920. M64.5

Mitchell, Ruth Comfort. *See* **Young.**

Nicholson. Reversible Santa Claus. 1917. N52.74

Oemler. Where the young child was. 1921. Oe6.88

Oppenheim. Nobody's man. 1921. 2Op5.592

Raine. Tangled trails. 1921. R12.8

Rice. Quin. 1921. R36.56

Rolland. Colas Breugnon. 1919. 4R64.3

Schauffler (Widdemer). Year of Delight. 1921. Sch2.92

Snaith. Council of seven. 1921. 2Sn1.32

Sullivan. Rapids. 1920. Su3.7

Train. Hermit of Turkey Hollow. 1921. T68.5

Vermilye (Jordan). Trouble-the-house. 1921. V59.8

Watts. Rise of Jennie Cushing. 1915. W34.8

Wells. Luminous face. 1921. W443.4

Widdemer, Margaret. *See* **Schauffler.**

Young (Mitchell). Play the game. 1921. Y92.6

BOOKS FOR YOUNG READERS

Abbott. Highacres. 1920. YyAb4.4

Anthony. Yellow quill girl. 1921. YyAn8.9

Boy scouts year book. 1921. Yy796B72

Bryant. I am an American, first lessons in citizenship. 1920. Yy973B83

Channon. American boy at Henley. 1918. YyC36.1

Day. Eagle badge. 1908. YyD32.3

Deland. Secret stairs. 1921. YyD37.7

Dimock. Dick among the lumber-jacks. 1910. YyD59.3

Dudley. Full-back afloat. 1908. YyD86.3

Duncan. Billy Topsail and company. 1910. YyD905.2

Fifty best poems of America. Yy811.08F47

Fifty best poems of England. Yy821.08F47

Finnemore. Wolf patrol. 1920. YyF497.9

Gilchrist. Kit, Pat, and a few boys. 1921. YyG38.5
"In which Katherine Embury goes camping and leads for the first time a free out-of-door life in an affectionate normal home environment, and learns that happiness comes through service to others. Well written and entertaining for girls about twelve."—*A. L. A. Booklist.*

Girl scouts of America. Scouting for girls, official handbook of the girl scouts. 1920. Yy796G45

Grinnell. Jack, the young explorer. 1908. YyG882.5

Gruelle. Orphant Annie story book. 1921. YyG92.6
"Stories for little children founded on the child characters of James Whitcomb Riley."—*Publisher's Weekly.*

Haviland. Modern physiology, hygiene, and health. 2 v: 1921. Yy612H29

Hough. Young Alaskans. 1908. YyH7873

***Keysor.** Albrecht Durer and his city. 1899. Yy927.543D93k

*Antonio Correggio. 1899. Yy927.545Al5.2

*Antony Van Dyck. 1899. Yy927.5492D98.3

*Michael Angelo. 1899. Yy927.545B89.4

*Murillo and Spanish art. 1899. Yy927.546M93

*Raphael. 1898. Yy927.545R11.3

*Rembrandt. 1899. Yy927.5492R27.4

*Rosa Bonheur. 1899. Yy927.544B64

*Rubens. 1899. Yy927.5492R82.1

*Venice, the city of Titian. 1899. Yy927.545T53.2

*Gift

Knipe, A. A. Captain of the eleven. 1910. YyK746.2

E. B. *and* A. A. Luck of Denewood. 1921. YyK747.4

Lincoln. Speeches and addresses. Yy308L63.71

McIsaac. Tony Sarg marionette book; illus. by Sarg. 1921. Yy791M18

Miller. Black panther of the Navaho. 1921. YyM62.2

Pier. Crashaw brothers. 1910. YyP61.2

***Powers.** Landseer. 1899. Yy927.542L23

Rolt-Wheeler. Boy with the U. S. foresters. 1910. YyR65.24

Boy with the U. S. survey. 1909. YyR65.27

Hunting hidden treasure in the Andes. 1921. (*Boy journalists around the world*). YyR65.4

In the days before Columbus. 1921. (*Romance-history of America.*) Yy973.1R64

Plotting in pirate seas. 1921. (*Boy journalists around the world*). YyR65.6

Quest of the western world. 1921. (*Romance-history of America*). Yy973.1R65

Seaman. Dragon's secret. 1921. YySe06.32
"Well told and pleasantly thrilling mystery story for girls."—*Literary Review.*

***Shaler.** Boy scouts with the motion picture players. 1916. YySh14.2

***Warner.** Jean Francois Millet, 1814-1875. 1898. Yy927.544M61.9

Washington. Speeches and letters. Yy308W26.1

Wheelock, *ed.* Kindergarten children's hour. 5v. 1920. Yy372.2W57

POLISH BOOKS

Czaykowski. Wernyhora, wieszcz ukrainski, powiesc historyczna z roku 1768. 1917. 91C99

Glowacki (*Boleslaw Prus*). Lalka. 2 v. 1905. 91G51.6

Kraszewski. Chata za wsia. 1910. 91K86.2
"Paderewski has based the theme of his opera 'Manru' on this story of Kraszewski, who has been called the Polish Scott."—*Providence Public Library Bulletin.*

Krakow za Loktka. 2 v. 1904. 91K86.5

Mickiewicz. Pisma. 6 v. in 3. 891.85M58
Mickiewicz is the national poet of the Poles. Indeed he ranks as the greatest Slavonic poet with the exception of Pushkin.

Plon. W zelaznych kleszczach. 1915. 91P72

Queal. Wypiekanie w domu. 641Q3
Baking at home.

Rzad Stanow Zjednoczonych. 1914. 342.73R99
Government of the United States.

Sawicki. Tresciwa historya Stanow Zjednoczonych. 1910. 973Sa9
Concise history of the United States.

Siemiradzki. Dzieje polityczne polski. 943.8Si2
Political Polish history.

Sienkiewicz. Krzyzacy. 4 v. in 1. 1911. 91S29
Knights of the Cross. An historical romance of Poland and Germany.

Na polu chwaly. 91S32
"A strenuous national romance opening in the winter of 1682-3 (the times of John Sobieski) with five spectacular scenes of adventure in the forest and fierce warfare against the Turks."—*Baker.*

Ogniem i mieczem. 91S33
With fire and sword.

Pan Wolodyjowski. 1912. 91S36
Pan Michael. This famous trilogy should be read in the following order. "Ogniem i mieczem." "Potop" "Pan Wolodyjowski."

Potop. 91S37
Deluge, The.

Quo vadis. 1913. 91S40
Szkice weglem; Janko muzykant; Stary sluga; Hania. 2 v. in 1. 1899. 91S43

Z pamietnika poznanskiego nauczyciela; Za chlebem. 1900. 91S50

Watra-Przewlocki. Historya polski ilustrowana. 1918. 943.8W33

Weyssenhoff. Puszcza. 1917. P1W54

Macken Bros.

"EVERYTHING GOOD TO EAT"

47 North Street
PITTSFIELD, MASS.

J. J. HIGGINS

HOUSE PAINTING
and DECORATING

Refinishing Old Furniture a Specialty

Phone 600

96 COLUMBUS AVE. PITTSFIELD, MASS.

BOOKS

of every description
at
The Largest Book and Stationery Store in Berkshire County.

CHAMBERLAIN BROS.

34 North Street Pittsfield, Mass.

Chamberlin Metal Weather Strips

for Windows and Doors

Saves 25% on coal bills.
No storm windows and doors to put up in the fall and take down in the spring.

Guaranteed for 10 Years

JOHN W. BALZER, Local Agent

96 Columbus Ave., Pittsfield

Telephones: Office 600. Residence 1880.

New York Store

Headquarters for
Best Values in

WOMEN'S AND CHILDREN'S GARMENTS AND MILLINERY

76-80 North Street Pittsfield, Mass.

Eagle Printing *and* Binding Company

33 EAGLE SQUARE

Latest Styles in Book Binding
Fine Book and Job Printing

William Nugent Co.

TOYS, GAMES, STATIONERY

Wholesale and Retail

Newspapers and Periodicals

88 NORTH STREET PITTSFIELD, MASS.

M. W. WOLFE,

Expert Furrier

Tel. 2267-W
Res. 1899-M

128 South St.

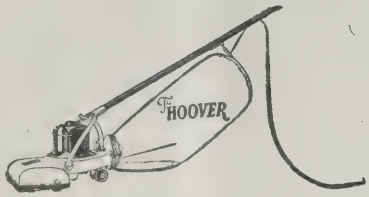

The Hoover Suction Sweeper Does it all!

It beats -- as it sweeps -- as it cleans.
There is nothing left in the wake of The Hoover in the way of dirt, lint, hairs, bits of paper or string.
Efficiency of the highest.
When you think of buying a suction cleaner, remember The Hoover.
On three days free trial if you wish.
On easy terms if you wish to purchase.
We are exclusive agents for Pittsfield.

HOLDEN & STONE CO.

Park Club Mayonnaise Salad Dressing
ALWAYS FRESH
Prepared by James Jacob, 80 Third St.
For sale at GEO. T. MANDIGO, 17 Fenn Street

Robertson's Shoe Store, 221 NORTH STREET
High Grade Shoes at Reasonable Prices
Made by leading m'f'gs. of well known ability such as
DOROTHY-DODD For Women RALSTON For Men

TO SEE WELL
Consult FRISSELL

Optician *Optometrist*

48 North Street Pittsfield, Mass.
Telephone 888-W

GALE-BARDWELL Inc.
Insurance Service
Offices Agricultural Bank Building
Pittsfield, Massachusetts

C. H. BUCKINGHAM
INSURANCE REAL ESTATE
Berkshire County Savings Bank Building
Pittsfield, Mass.

WATCHES DIAMONDS
EDGAR R. WHITING
JEWELER
CUT GLASS STERLING SILVER
38 North Street Phone 765-W

ANTHONY COMMANDER
SHOE REPAIRING SHOP
AND
SHOE POLISHING PARLOR
Telephone 1812-M 32 West St.

For the BEST BREAD ask for
BIGLEY'S
84 Columbus Avenue Tel. 252

BURTON PHARMACY, INC.
147 NORTH STREET
OPPOSITE THE MAJESTIC THEATRE

Dr. George Coffin Hubbel
Dental Surgeon
51 NORTH STREET
Room 8 Phone 1720

The J. C. Gerst Press
SERVICE PRINTERS
Up-stairs, over the Barris-Kenyon Store
124 North Street Pittsfield, Mass.
Phone 1710

WOOD BROTHERS

DEALERS IN

Pianos and Musical Merchandise

Sheet Music and Music Books

VICTROLAS and VICTOR RECORDS

Large and complete stock in every department

North Street Telephone 75 Pittsfield, Mass.

Watches of Quality

VACHERON & CONSTANTIN
GRUENS
HAMILTONS
HOWARDS
ELGINS
WALTHAMS

We carry a full line of all the above makes.

J. F. KAHL CO.

122 NORTH STREET

Complete Line of

MAGAZINES, TOBACCO,
KIBBE'S CANDY

at

Berkshire News Co.

28 South Street Phone 816-W

The Pittsfield National Bank

Solicits Your Account

Any business in this locality with which you may decide to entrust us will be treated with Courtesy, Accuracy and Promptness.

Safe Deposit and Storage Vaults of the most modern construction, the best and safest that can be made.

CORNER NORTH AND WEST STREETS
PITTSFIELD ::: MASSACHUSETTS

CHATHAM SHIRTS

Factory to Wearer

An Up-to-date Line of

Men's Furnishings and

Hosiery for Women

The CHATHAM SHIRT Shop

Bristol Pittsfield North Adams

Always the choicest varieties, newest accessories, loveliest, freshest FLOWERS and best service.

THE Flower Shop INC.

40 FENN STREET

Phone: 1140 The Telegraph Florist

I. H. BLOOM

THE LEADING LADIES' TAILOR AND FURRIER

DRESSMAKING AND REMODELING

FRENCH DRY CLEANING

571 NORTH STREET

Phone 2419-M Established 1887

Cooper's COAL is Hot-Stuff

OFFICE
AGRICULTURAL BANK
BUILDING

Telephone 1990

D. Herbert Pike

GENERAL
CONTRACTOR

30 Eagle Street Phone 275

Telephone 207-W

John H. McEnany

COAL

154 New West Street PITTSFIELD

Berkshire County Savings Bank

The largest bank in Massachusetts west of the Connecticut river

Interest on deposits begins on the first day of each month

Pittsfield Carpet Cleaning Works

STEAM RENOVATED

Rugs and Carpets, Beds and Pillows
Mattresses Made Over
Rugs Made from Old Carpets

The Name Tells the Story

FRANK J. TRUDEAU, *Prop.*

Service and Quality

Phone 1344-M 65 Fourth Street

This Publication is from the Press of the

Sun Printing Company

Printers · Embossers · Engravers · Bookbinders

28 Renne Avenue - Pittsfield, Mass.

J. R. NEWMAN & SONS
Established 1858

Back to Pre-War Prices

REGULAR DINNER 35 cts

Special Suppers, 5 to 8 p.m., 50c, 75c
Special Dinners Sundays, 50c, 85c

Chinese Dishes a Specialty

Table, waitress and waiter service. Everything neat, clean and well cooked. Cool and attractive dining rooms.
Courteous attention. Open 11 a. m. to Midnight every day, including Sundays and Holidays.

CHUNG-WAH COMPANY

CHINESE AND AMERICAN RESTAURANT

21 North Street, Upstairs
Pittsfield, Massachusetts Telephone 2447-R

"The Store that gives you Service" Telephone 146

John M. Lavin

Registered Pharmacist

WENDELL PHARMACY, 10 SOUTH STREET
PITTSFIELD, MASS.

Courtesy *Style* *Quality*

THE PARIS

163 North Street :: Pittsfield, Mass.

CLOAKS, SUITS, DRESSES, SKIRTS, WAISTS
LINGERIE, HOSIERY

Phone 2075-M

Office Tel. 2184-M Res. Tel. 3098-W

Dr. Gordon W. Barrett

OSTEOPATHIC
PHYSICIAN AND SURGEON

1 and 2 Howard Building Cor. Fenn and First St, Pittsfield, Mass.

Federal System of Bakeries

159 North St. Tel. 1314-W

WHERE QUALITY COUNTS

We make Special Rolls and Doughnuts for Banquets, Church Suppers, Parties

The Wendell Hotel

Beginning January 1st to May 1st

Offers special winter rates for rooms and will serve at a moderate price a Club Breakfast, Specia Noonday Lunch and Evening Dinner.

Whenever you are planning for a private dinner or banquet, large or small, we will be pleased to quote prices.

N. A. CAMPBELL, President *and* Manager

27
6924B
p.2

Vol. 25 APRIL, 1922 No. 2

QUARTERLY BULLETIN

Berkshire Athenæum and Museum

PITTSFIELD
Massachusetts

BERKSHIRE ATHENÆUM

Burdick Optical Co.

OPTOMETRIST OPTICIANS

15 Dunham Street Pittsfield, Mass.

Eyes examined; glasses designed, fitted and adjusted.
Broken lenses replaced promptly.

Phone 1984-J for appointment

Ye Antique Shop

Antiques and Curios
Birthday, Wedding and Holiday Gifts
Upholstery, Drapery, Interior Decorating

G. and A. H. OSWALD

Phone 797-M

457 NORTH STREET

W. G. HOAG

Manual and Vibro-Massage

Hours: 9-12, 2-4.

Evenings by Appointment

Suite 40-41, 24 North St., Pittsfield, Mass.

THE

Berkshire Mutual

Fire Insurance Company

of Pittsfield, Mass.

1835-1922

SEEDS

LAWN AND GARDEN SUPPLIES

FRANK HOWARD

Fenn, First and Federal Sts.

Dixie Hallmark Plate

Handsome Table Silver at Moderate Cost

RAINEY & ACLY

23 North Street Pittsfield, Mass.

GAS

ONE WORD

Expresses Its Qualities

BEST

FOR COOKING,
HEATING,
LIGHTING

WE PIPE OLD HOUSES FOR GAS
CALL AND GET ESTIMATES

GAS CO., 30 South Street

The Berkshire Loan & Trust Company

PITTSFIELD, MASS.

Invites an Account from You

Interest paid on Deposits subject to check. Special Rates for Time Deposits. Enquire about our Thrift Club Plan.

You are always welcome at this Bank. 24 NORTH ST.

Noble-Milne Co., Inc.

Plumbing and Heating . . .

TINNING
GAS FITTING
and
GENERAL JOBBING

Cor. Fenn & First Sts.
PITTSFIELD, MASS.

Pittsfield Dye House

Our colors are good. Our pressing is good. In cleaning, dyeing, pressing and refinishing, we have had 49 years experience.

William Ives Meigs,

99 Fenn Street Phone 734

(New location)

JAMES CHEYNE

UPHOLSTERY, CARPETS, SHADES AWNINGS

70 West St. Pittsfield, Mass.

Phone 817-M

F. D. & J. H. RETALLICK CO.

Call us for Estimates

Everything Electrical
Sanitary Plumbing

Specialty—Electric Lamps

24 Dunham Street Phone 843-W

New Berkshire Lunch

J. MAKES & CO., Proprietors

The Finest Lunch Room in the Berkshires

ALWAYS OPEN :: SELF SERVICE

Where Good Food and Quality Never Varies

154 North Street, Pittsfield

Other Lunch Rooms, 132 and 143 West Street

For Nearly 50 Years

We have been in business in the same location-- across the park from the Athenæum, under the same firm name.

Our policies cover every range of insurance activity — we are insurance counsellors to hundreds of satisfied clients.

Stevenson & Co.

24 North Street

Pittsfield, Massachusetts

BUTLER

THE GROCER

For
QUALITY and PRICE
PHONE 1560

343 WEST STREET, Pittsfield, Mass.

The Maplewood

PITTSFIELD
BERKSHIRE COUNTY
MASSACHUSETTS

ARTHUR W. PLUMB

Open May 27th to November 1st

THE WALLACE CO.

The best place in Berkshire County to buy a Talking Machine because we carry the three leading Talking Machines made.

SONORA
VICTROLA
GRAFONOLA

And the largest stock of records you would want to select from. Come in any time, you are always welcome.

Music Dept., Third Floor

Have You Protected

the money value in your life to your estate?

If not, it would be wise to do so before it's too late!!

Berkshire Life Insurance Co.

Pittsfield, Massachusetts

Wood Working Mill

Inside and Outside Builders' Finish
Store Fixtures and Cabinet Work

Z. A. Ward
Wood Working Co.

15 Center Street PITTSFIELD

Telephone 8

C. C. GAMWELL
COAL

Builders' Supplies, Trunks, Baggage, Robes, Blankets, Wagons, Harness, Soaps, Oils, Dressings,

Phone 27 **120 Columbus Ave.**

JOSEPH POULIN

GRANITE and MARBLE **Monuments**

MEMORIAL TABLETS and HONOR ROLLS
IN BRONZE AND STONE

Successor to Carder Monument Co.
43 WAHCONAH STREET PITTSFIELD
PHONE 452-J

James C. Dodge & Son

MASONS and
BUILDING
CONTRACTORS

18 EDWIN STREET PHONE 101-W

DR. R. W. VOLK

Dentist

16 Bank Row, PITTSFIELD, MASS.

WHISTLER GIFT *and* ART SHOP

Fine Arts :: :: Unique Gifts

Pictures of all Descriptions *Greeting Cards for all Occasions*
Wallace Nutting Pictures

PICTURE FRAMING NEATLY AND ARTISTICALLY DONE

31 South Street Opposite Wendell Hotel

AGENTS FOR GLOBE-WERNICKE BOOK CASES, FILING CABINETS, CARD INDEX BOXES AND OFFICE SUPPLIES

RICE & KELLY
"GOOD FURNITURE"

285 NORTH STREET **PITTSFIELD, MASS.**

CULLEN & CO.

107 West Street

ELECTRICIANS

Our well-satisfied customers are our best advertisement.

We carry in stock one of the largest lines of Electric Fixtures in Berkshire County.

We employ only first-class workmen, and guarantee our work.

Phone 1733-W

Telephone 426

LOUIS A. MERCHANT

INSURANCE
STEAMSHIP TICKETS

184 North Street Pittsfield, Mass

Good Dressers

Men who know, say many good things about the clothing I make. I would like to be your tailor.

FEINER

12 First Street :: Pittsfield, Mass.
Phone 3178

J. I. VREELAND **VREELANDS** F. A. CAMPBELL

Real Estate and Insurance Bureau

Farms, Country Homes and Camp Sites a Specialty

51 North Street. Phone 347

PITTSFIELD :: MASSACHUSETTS

ATHENÆUM BULLETIN

VOL. 25. PITTSFIELD, MASS., APRIL, 1922. NO. 2.

MUSEUM OF NATURAL HISTORY AND ART.

TRUSTEES.

HENRY COLT, *President.*

WILLLIAM H. SWIFT, *Vice-Pres.*
CLEMENT F. COOGAN,
HENRY COLT, } *Library Committee.*

GEORGE H. TUCKER, *Treas.*
ARTHUR N. COOLEY,
SAMUEL G. COLT, } *Art and Museum Committee.*

HENRY R. PEIRSON, *Auditor.*

MICHAEL W. FLYNN,
WILLIAM J. MERCER,
FRED M. PLATT, } *Ex-Officio.*

MORRIS SCHAFF,
HENRY R. RUSSELL,
CUMMINGS C. CHESNEY,
WILLIAM H. EATON,
W. D. WYMAN.

LIBRARY STAFF.

HARLAN H. BALLARD,
Librarian, and Clerk of the Board of Trustees.

Catalogue Department.
SARA T. PECK.
FANNY G. CLARK.

Reference and Reading Rooms.
JEANNETTE E. WATERMAN.
RUTH N. WITTAN.

Delivery Desk.
MRS. EDNA S. WITHERSPOON.
KATHLEEN C. BASSETT.
CARRIE F. GAMWELL.

Binding and Shelf Department.
ELIZABETH R. AXTELL.
CAROLYN COOPER

Janitor.
EDWARD E. TANNER.

MUSEUM OF NATURAL HISTORY AND ART.

HARLAN H. BALLARD, *Curator.*
ANNIE F. CROSSMAN, *Assistant.*

RECENT ADDITIONS TO THE LIBRARY

GENERAL WORKS

Atlantic monthly. v. 128. 1921. PAt6

Bookman. v. 53. 1921. PB64

Century illustrated monthly magazine. v. 80. 1921. PC33

Current history. v. 14. 1921. PC93

Current opinion. v. 71. 1921. PC94.1

Dial. v. 71. 1921. PD54

Everybody's magazine. v. 45. 1921. PEv3

Forum. v. 66. 1921. PF77

Good housekeeping. v. 71-73 1920-21. PG61

Harper's monthly magazine. v. 143. 1921. PH23.7

Hibbert journal. v. 19. 1920-21. PH52

Homiletic review. v. 82. 1921. PH75

House beautiful. v. 49-50 1921. PH80

Independent. v. 105-106. 1921. PIn2

International studio. v. 72-73. 1921. PIn8.7

Literary digest. v. 70-71. 1921. PL69

Living age. v. 310-311. 1921. PL71

Munsey's magazine. v. 73-74. 1921. PM92

National geographic magazine. v. 40. 1921. PN21.8

Nature. v. 107 1921. PN25

Nineteenth century and after. v. 90. 1921. PN62

North American review. v. 214. 1921. PN81

Notes and queries. ser. 12. v. 5-6, 8-9. 1919-21. R050N84

Outlook. v. 128-129. 1921. POu9

Review of reviews. v. 64. 1921. PR32

Scientific American. v. 125. 1921. PSci4

Scientific American monthly. v. 3. 1921. PSci4.2

World's work. v. 42. 1921. PW89

*Gift

PHILOSOPHY

***Eastman.** Sense of humor. 1921. 157Ea7

"A serious attempt to treat scientifically the psychology of laughter. Part one, The sense of humor, the author's theory as to what constitutes humor, with examples of the things we laugh at; part two, Theories of humor, is made up of historical references and technical arguments. Notes and references are appended. Will be of special interest to the student of psychology."—*Booklist.*

Marden. Peace, power and plenty. 1909. 131M32

***Sinclair.** Book of life. 1921. 131Si6

Ethics

Haviland. Character training in childhood. 1921. 173H29

"Good judgment, experience and a knowledge of psychology underlie this simply and sensibly written book."—*Booklist.*

***Scott.** How to know your child. 1918. 173Sco3

***Ward.** Ways of life, a study in ethics. 1920. 171W21

"A brilliant, subtle and provocative treatise in ethical theory."—*Springfield Republican.*

RELIGION

Bible. Shorter Bible; tr. and arranged by Foster [and others] 2v. 1921. 220.52K42

"The Shorter Bible is not intended as a substitute for the complete text or the time-honored versions. It aims rather, through the selection of certain parts which have seemed to the editors especially well suited to this purpose, to kindle the interest of the busy modern reader in the Bible as a whole."—*Preface.*

***Houghton.** Handbook of French and Belgian protestantism. 1919. 284H81

Hebrew life and thought. 1907. 221H81

***Johnston.** Christ victorious over all. 1921. 236J64

***National Lutheran council.** Annual report, 1921. 284.1N21

***Remey.** Illustrated description of a design in the Persian-Indian style of architecture for the first Mashrak-el-Azkar (Bahai temple) to be erected in America. 1920. 297R28.16

*Mashrak-el-Azkar, descriptive of the Bahai temple. 1917. 297R28.17

*Sperry. Disciplines of liberty; the faith and conduct of the Christian freeman 1921. 230Sp5

"These chapters on Christianity and the church are permeated with the idea of liberty which in one form or another dominates the religious life of the present day. They consider candidly and concretely various aspects of that liberty in faith and practice."—*Book Review Digest.*

Missions

*Coker, *comp.* Conservation of the moral resources of the nation. 266C67

*Moffett. American Indian on the new trail. 1914. 277.3M72

*Wells *and others.* Conservation of national ideals. 1911. 266W46

SOCIOLOGY

Bryce, *Viscount.* International relations. 1922. 327B84

Lectures delivered at the Institute of Politics, Williams College, August 1921.

Cleveland hospital council. Cleveland hospital and health survey. 11 pts. 1920. 362.1771C59

Eagle. Hope of the world. 1921. 327.142Ea3

*Fahs. America's stake in the Far East. 1920. 327.1F14

*Hammond. Town labourer, 1760-1832; the new civilization. 1917. 331.8H18

*Hart. How to give wisely $25,000 to $1,000,000. 1921. 361H25

*Henderson. Social spirit in America. 1897. 301H38

Jefferson. Complete anas; ed. by Sawvel. 1903. 308J36.1

*Mahony. Monroe doctrine. 1921. 327 1M27

*Massachusetts. *General Court.* Acts and resolves, 1921. 345.744L7

*General laws enacted Dec. 22, 1920 to take effect Jan. 1, 1921. 2 v. 1921. 345.744L8.81

National institute of social sciences. Journal, international obligations. v. 7. 1921. 306N22

*Oldham. Plan for railroad consolidations. 1921. 385Ol2

*Rawie. Federal reserve notes. 1922. 332.5R19

Richmond. What is social case work? 1922. (*Social work series*). 361R40.3

Silbert. Federal income tax primer. 1922. 336.28i3

Thompson, J. W. company, *pub.* Population and its distribution; comp. from the figures of 1920 United States census. 1921. R312.73T37

*United States, *Interstate commerce commission.* Annual report, 1921. 385Un31

Wells. Salvaging of civilization. 1921. 301W46

"Mr. Wells is here very much concerned about the possibility of another catastrophe which shall leave mankind in utter decadence. His safeguard is a world state, and his method of achieving it is effective propaganda, education and the sacrificial efforts of enlightened individuals."—*Booklist.*

*Weyl. Tired radicals and other papers. 1921. 304W54

"Mr. Weyl was one of the editors of the New Republic from its beginning to his death in 1919, and most of these essays were contributions to that paper, to Harper's and to Asia."—*Book Review Digest.*

World almanac and encyclopedia, 1922. R310W89

Education

*Cook. State laws and regulations governing teachers' certificates. 1921. 371.1C77

Dewey. Dalton laboratory plan. 1922. 371D50

*Marot. Creative impulse in industry. 1918. 371.4M34

"A book for educators, for employment managers, for all those who admit that the psychology of the worker is the really vital factor in the all-important question of labor efficiency."—*Independent.*

*Massachusetts. *Education, Dept. of.* Annual report, 1920. 328.744E

National conference on workers education in the United States. Workers education in the United States; report of proceedings. 1921. 374.8N20

"The most enlightening of the three studies available on workers' education in the United States."—*Nation.*

*United States. *Education, Bureau of.* Housing and equipment of kindergartens. 1921. 372.2Un1

University debaters' annual, 1920-21. 374.4Un3

*Wang, *comp.* Handbook of the Chinese students in the U. S. A., 1922. 371.96W19

*Gift

***Zook** *and* **Capen.** Opportunities for study at American graduate schools. 1921. 378.73Z8

Etiquette

Eichler. Book of etiquette. 2 v. 1921. 395Ei2

SCIENCE

***Conklin.** Direction of human evolution. 1921. 575C75

"A biologist's interpretation of the possibilities of human progress in the light of the facts of evolutionary development in the past. He discusses the biological bases of democracy and the relation of evolution to religion."—*Booklist.*

Mills. Watched by wild animals. 1922. 591.5M62

Norton. Elements of geology. 1921. 550N82

Turner. Voyage in space. 1915. 523T86

USEFUL ARTS

Elson. Reproductive processes of the graphic arts. 1920. (*Typographic technical series for apprentices. v. 29*) R1655Un3

***Federated American engineering societies.** *Committee on elimination of waste in industry.* Waste in industry. 1921. R1658F31

Fletcher, S. W. Strawberry-growing. 1917. 634F63

Fletcher, W. L. How to get the job you want. 1922. R1658F63

Hamilton. Punctuation. 1920. (*Typographic technical series for apprentices. v. 33*) R1655Un3

Henry. Locking forms for the job press. 1920. (*Typographic technical series for apprentices. v. 24.*) R1655Un3

Hershey chocolate company. Story of Hershey, the chocolate and cocoa town. 663.9H44

Hodgson. Modern carpentry. Rev. enl. ed. 2 v. 1917. R1694H66

Howard. Graphology, how to read character from handwriting. 1922. 652H83

*Gift

Hungerford. Romance of a great store. 1922. 658H89

"The story of R. H. Macy & Company, of their growth and present methods of merchandising, together with a study of the human side of organization."—*Publishers' Weekly.*

Keystone consolidated publishing company. Coal catalogue combined with coal field directory, 1922. R1622K52

Lavine. Circuits of victory. 1921. R1654.6L39

"A history of the part that the telephone played in the A. E. F., both in front lines and in French cities."—*Publishers' Weekly.*

***Macbeth-Evans glass company.** Fifty years of glass making. 1920. R1666.1M12

***Mumford.** Outspinning the spider, the story of wire and wire rope. 1921. R1671M91

***Murphy.** History of the art of table-setting. 1921. 642.3M95

***National conference on education in forestry.** Proceedings, 1920. 1921. 634.9N21

Pender. Electricity and magnetism for engineers. 2 v. 1918-19. R1621.3P37

Rushmore *and* **Lof.** Hydro-electric power stations. 1917. R1621.2R89

***Scott** *and* **Hayes.** Science and common sense in working with men. 1921. R1658Sco91

"Shows the value of 'mental tests' of the Binet-Simon type, but also their failure to measure the more emotional elements in the worker's personality which should be considered in employment psychology."—*Booklist.*

Scoville *and* **Long.** Safety for the child. 1921. 614.8Sco3

FINE ARTS

Building plan holding corporation. Home builder's plan book. 1921. 728.8B87

Burton. General history of porcelain. 2 v. 1921. 738B95

***Goodyear.** Roman and medieval art. Rev. enl. ed. 1897. 709G64

Home owners' service institute. Booklets. 14 nos. 1921. 728.8H75

King. Little garden. 1921. 716.2K57

"Compact in form and practical in suggestions for the planning, planting and care of a small garden, with a table of hardy plants for carrying out a color scheme."—*Booklist.*

Nutting. Furniture of the Pilgrim century, 1620-1720 1921. 749N96

"For the connoisseur and collector this collection of one thousand photographs with text gives the last word on American furniture of the colonial period. Includes also many pictures of colonial utensils and hardware."—*Booklist.*

***United States.** *Education, Bureau of.* Present status of music instruction in colleges and high schools, 1919-20. 1921. 780.7Un3

Amusements

Capablanca. Chess fundamentals. 1921. 794.2C16

Greig. One hundred pitfalls on the chessboard. Rev. ed. 794.2G86

Van Dyke. Still-hunter. 1921. 799V29

Whitehead. Auction bridge standards. 1921. 795W59

LITERATURE

***Brewer.** Character sketches of romance, fiction and the drama. 4 v. 1901. R803B76

***Morley,** *comp.* Modern essays. 1921. 808.4M82

American

Braithwaite, *ed.* Anthology of magazine verse for 1921 and Year book of American poetry. R811.08B73

Kilmer. Vigils. 1921. 811K55.9

"This little book contains thirty short lyrics. They are vigils of a spirit in which love and faith and sincerity are strong."—*Book Review Digest.*

Mantle, *ed.* Best plays of 1920-21, and the Year book of the drama in America. 1921. 812.08M31

Morley. Chimneysmoke. 1921. 811M82.2

***Newcomer.** American literature. 1901. 810.9N43

Wells. Idle idyls. 1900. 811W47.4

Ptomaine street. 1921. 817W46.3

English

***Ervine.** John Ferguson. New ed. 1920. 822.8Er9

Service. Ballads of a Bohemian. 1921. 821.8Se44.2

Untermeyer, *ed.* Modern British poetry. 1920. R821.08Un8

*Gift

French

Rolland. Clerambault. 1921. 843R65

"It would not be too much to say that 'Clerambault' is the sanest work of art which has come from the great war. Indubitably 'Clerambault' is Rolland's finest work."—*Boston Transcript.*

TRAVEL AND DESCRIPTION

Bland. China, Japan and Korea. 1921. 915.1B61

"Few men write more authoritatively on China, and this is the best of his volumes on that country and her affairs. He writes with passion, but he also writes with prudence."—*Saturday Review.*

***Connolly.** Tibet. 1921. 915.15C76

Forbes. Secret of the Sahara, Kufara; introd. by Johnston. 1921. 916.6F74

"An intimate, entertaining account of an English woman's travels across the Libyan desert to Kufara, and Paj, the sacred city of the Senussi, a fanatical Mohammedan tribe, 'where one heard Time pause to catch the shadows of thought that wavered between the light and the dark, so mystic was the Silence.' "—*Booklist.*

Greenbie, Mrs. M. (B.) In the eyes of the East 1921. 915G82

"If the reader likes a somewhat romantic record of impressions received on a voyage around the world, with plenty of conversation and incidental story-telling, the book will entertain and delight."—*Outlook.*

Greenbie, Sydney. Japan real and imaginary 1920. 915.2G82

"A charming book romantic with geishas and rickshaws, at the same time shattering our illusions about imaginary Japan with so clever a hand that it leaves it more human if less picturesque in our minds. The author lived among the plain people of Kobe as a business man, writer and teacher of English during the war."—*Booklist.*

Hall *and* **Nordhoff.** Faery lands of the South seas. 1921. 919.6H14

"The adventures of these authors who lived the native life for two years, gathering folk lore and studying the people, among whom they found many oddities."—*Publishers' Weekly.*

London. Cruise of the Snark. 1919. 919L84

Reading. Ogowe band, a narrative of African travel. Ed. 2. 1890. 916R23

Voyage along the western coast; or, Newest Africa. 1901. 916R24

Stefansson. Friendly Arctic. 1921. 919.8St4

"His third trip into arctic regions, 1913-18, is wonderfully interesting either from the standpoint of scientific value or adventure."—*Booklist.*

Street. Mysterious Japan. 1921. 915.2St8

"Although there is nothing new, the daily incidents of a traveler in Japan are retold with a humorous twist and sympathy that makes a chatty, easily read narrative."—*Booklist.*

Antiquities

Pidgeon. Traditions of De-coo-dah and antiquarian researches. 1858. 913.7P59

BIOGRAPHY

Collective

***Fuller.** History of the worthies of England. New ed. 2 v. 1811. 920.042F95
Contains autograph notes by Samuel Taylor Coleridge.

Individual

Alexandra, *queen of England.* Queen Alexandra; by Trowbridge. 1921. 923.142Al14

Barton. Life of Clara Barton, founder of the American red cross; by W. E. Barton. 2 v. 1922. 926.173B29.1

Chambers. News hunting on three continents. 1921. 920.573C35
"A collection of reminiscences that will stir the emotions with its vivid recital of great news stories, well known criminal cases, people, and affairs, by one of America's best known newspaper men, who died while this book was being revised for publication"—*Booklist.*

***Harris.** Townsend Harris, a chapter in American diplomacy; by Morris. 1921. 923.273H25.1

Laurier. Life and letters of Sir Wilfred Laurier; by Skelton. 2 v. 1922. 923.242L37

Lincoln. Abraham Lincoln; by Herndon and Weik. 2v. 1920. 923.173L63he

Paton. Autobiography. 2 v. 922.542P27.2

Robertson. From private to field-marshal. 1921. 923.542R54
"This record of British operations throughout the war will be read with intense interest by military men because of its authoritative character."—*Review of Reviews.*

Roosevelt. Roosevelt in the bad lands; by Hagedorn. 1921. (*Publications of the Roosevelt memorial association*). 923.173R67ha
"The author has used all available sources from published records to letters and talks with friends, to give the whole story of Roosevelt's ranching days from 1883 to 1887 with glimpses of later visits."—*Booklist.*

Vail. In one man's life, being chapters from the personal and business career of Theodore N. Vail; by Paine. 1921. 923.373V19
"Interesting as a record of the beginnings of 'big business' and the men whose faith, energy, and foresight made it possible. Mr. Paine's book is a tribute to the life-long friend who 'created the telephone business.' "—*Booklist.*

Washington. Diaries, 1791-99; transcribed and comp. by Hoskins. 1921. 923.173W26ho

Genealogy

Harmon. Harmon genealogy, comprising all branches in New England; comp. and ed. by A. C. Harmon. 1920. 929.2H23

---

*Gift

HISTORY

Europe

Crosley. Intimate letters from Petrograd. 1920. 947.09C88

Harrison. Marooned in Moscow. 1921. 947.09H24

McCormick. Tragedy of Russia in Pacific Asia. 2 v. 1907. 947.08M13

***Thatcher.** Short history of mediæval Europe. 1897. 940.1T32

Vopicka. Secrets of the Balkans. 1921. 949.7V89

European War

Reynolds *and others.* Story of the great war. v. 8. 1921. 940.9R33

***Smith.** Militarism and statecraft. 1918. 940.9Sm4

***Titus.** History of the 301st ambulance company April 1917-June 1919. 1921. 940.9T54

United States

***American Irish historical society.** Journal, 1920. v. 19. 1921. 973.06Am3

***Bloomingdale.** Plymouth tercentenary. 1921. 974.402B62

Bryce, *Viscount.* Study of American history. 1922. 973B85

***Buffalo historical society.** Reports, 1922 974.79B86.2

Derby, *Conn.* History of the old town of Derby, Connecticut, 1642-1880; by Orcutt and Beardsley. 1880. 974.69D45

Essex County, *N. Y.* Military and civil history of the county of Essex, New York; by Watson. 1869. 974.72Es7

Essex institute. Historical collections. v. 57. 1921. 974.40S6

Ledyard, *Conn.* History of the town of Ledyard, 1650-1900; by Avery. 1901. 974.69L51

Morison. Maritime history of Massachusetts, 1783-1860. 1921. 974.4M82

Norwalk, *Conn.* Norwalk after two hundred and fifty years; comp. by Weed. 1902. 974.69N82.9

Ohio, Historical and philosophical society of. Quarterly publication, v. 13-15. 1918-20. 977.10So8.2

***Pittsfield,** *Mass. City Council.* Manual, 1922. 974.42X18

Smith. War with Mexico. 2 v. 1919. 973 6Sm5

Stone, *tr.* Letters of Brunswick and Hessian officers during the American revolution. 1891. 973.38St7

***Topsfield historical society.** Historical collections. v. 26. 1921. 974 49T62.8

Trumbull. General history of the United States of America from the discovery, 1492-1792. v. 1. 1810. 973T77

Vignaud. Letter and chart of Toscanelli. 1902. 973.1V68

Windsor, East. *Conn.* History of the First ecclesiastical society in East Windsor; by Roe. 1857. 974.69W726.2

Philippines

Harrison. Corner-stone of Phillippine independence. 1922. 991.4H24

FICTION

Ashmun. Topless towers. 1921. As3.8

"A story of two young bachelor girls and their life in a New York apartment."—*Publishers' Weekly.*

Barton. Pembroke Mason affair. 1920. B3096.7

"The story is well told and, contrary to many detective stories, the novelist does not give the least convincing clue until the last of the story."—*Boston Transcript.*

Benson. Come rack! Come rope! 1920. 2B434.1

Bindloss. For the Allinson honor. 1913. 2B51.36

"This story of character-building is admirably told."—*Outlook.*

Burnett, Frances Hodgson *See* **Townesend.**

Chateaubriant. Keynote. 1912. 4C40.5

Clarke. Whose name is legion. 1919. C55.9

Cooper. Garden of memories. 1921. 2C77.4

"A light romance of an old garden and the strange influence a love affair of long ago may have upon the present."—*Publishers' Weekly.*

Duffus. Roads going south. 1921. D87.7

"A very interesting story of New England whose heritage of ruggedness, repression, idealism and hidden tenderness to one of her sons comes out as pure gold in the crucible of life."—*Booklist.*

Evarts. Settling of the sage. 1922. Ev2.7

"A story of a virile young ranchman's fight for the rights of the honest stock raisers and for the interests of the girl he loved."—*Publishers' Weekly.*

Farnol. Martin Conisby's vengeance. 1921. 2F227.58

"A continuation of the adventures of Martin after three years of life on an island where he was left at the end of *Black Bartlemy's treasure*, and how he found his enemy. Recommended to those who like a 'bully' pirate story filled with startling adventure, sea fights, romance, and gore."—*Booklist.*

Fletcher. Chestermarke instinct. 1921. 2F63.2

Middle temple murder. 1922. 2F63.6

Gates, Eleanor. *See* **Moore.**

Grey. To the last man. 1921. G86.78

Harben. Triumph. 1917. H212.8

Harker. Bridge across. 1921. 2H225.14

Harrison. Saint Teresa. 1922. H253.7

Hawes. Great quest. 1921. H297.5

Hearn. Chita. 1917. H35.2

Hémon. Maria Chapdelaine; a tale of the Lake St. John country. 1921. 4H37

"There is a fine imaginative power in this novel which makes us seem to hear with our own ears and see with our own eyes all the author wills us to listen to or to look upon. It is a very simple and a very impressive story."—*N. Y. Times.*

Henshaw. Inheritance of Jean Trouvé. 1922. H394.5

Holland. Man in the moonlight. 1920. H71.6

Holt. Marriotts and the Powells. 1921. H752.6

"The book will be appreciated for its keen understanding, its pleasing style, the undemonstrative yet unmistakable sympathy and humorous appreciation indefinably felt throughout it. It is a highly promising first novel."—*Springfield Republican.*

Lee. Unfinished portraits. 1916. L516.88

Lincoln. Unseen ear. 1921. L635.9

A detective story.

McKowan. Graydon of the Windermere. 1920. M198.3

Marshall. Peter Binney. 1921. 2M346.63

"One of the author's earlier novels, published over twenty years ago in England."—*Booklist.*

Maxwell. Little more. 1922. 2M452.4

Moore (Gates) Rich little poor boy. 1922. M78.7

Morton. Rangy Pete. 1922. M84 7

Onions. Tower of oblivion. 1921. 2On5 8

Pearce. Queen of the paddock. 1921 2P317.6

Pedler. Lamp of fate. 1921. 2P34 6

Poole. Beggar's gold. 1921. P79.2

"An interesting story with a summing up of what the war has done to the spirit of America, and in an analogy, a suggestion for its improvement."—*Booklist.*

Quick. Vandemark's folly. 1922. Q3.9

---

*Gift

Richards. In blessed Cyrus. 1921. R39.38

Rinehart. Love stories. 1919. R47.52

More Tish; Twenty-three and a half hours leave. 1921. R47.62

Sight unseen; Confession. 1921. R47.78

"Lovers of 'detective' detail, especially of that anent psychical enigmas, will follow both stories with keen enjoyment."—*Boston Transcript.*

Schauffler. Fiddler's luck. 1921. Sch1.3

"Delightfully witty book describing episodes here and 'over there' in the career of an enthusiastic amateur 'cellist. A slight, humorous love element binds the episodes together."—*Booklist.*

Sterrett. Rebecca's promise. 1920. St336.7

Townesend (Burnett). Head of the house of Coombe. 1922. T658.32

VanVorst. Fairfax and his pride. 1920. V38.3

Wallace. Kate plus 10. 1917. 2W157.4

Walpole. Thirteen travellers. 1921. 2W17.8

Young enchanted. 1921. 2W17.92

Wells. Mystery girl. 1922. W443.53

White. Andivius Hedulio. 1921. W548.1

Wilson. Lions of the Lord. 1903. W731.4

Seeker. 1904. W731 66

Somewhere in Red Gap. 1916. W731.68

BOOKS FOR YOUNG READERS

Adams. Midsummer. 1921. YyAd17.6

Ballantyne. Coral island. YyB21.15

Blodgett. Magic slippers. 1917. YyB631.6

---

*Gift

Boyer. Johnnie Kelly. 1920. YyB684.4

Canfield. Big tent. 1921. YyC165.2

Carter. "Marine, sir!" 1921. YyC25.6

Collodi, C. *pseud. See* **Lorenzini.**

Duganne. Ruthie. 1921. YyD88.7

Hawksworth. Strange adventures of a pebble. 1921. Yy551H31

Hornibrook. Camp fire girls in war and peace. 1919 YyH7852.1

John Martin's book. 1921. Yy051J62

Lorenzini (*C. Collodi*) Pinocchio, the story of a puppet. 1916. YyL88.1

Mee *and* **Thompson.** Everyday library for young people. 5 v. 1916. Yy030M48

Moses, *ed.* Treasury of plays for children. 1921. Yy808.2M85

Olcott. Whirling king, and other French fairy tales. 1920. Yy0l08

Saunders. Within the magic gateways. 1920 YySa83.9

Spears. "Driftwood" 1921. YySp31.3

"Vivid story, for boys in their 'teens, of the Mississippi in flood and of the river people, especially the shanty-boat group, a class by themselves."—*New York Libraries.*

Spyri. Mazli. 1921. YySp9.58

Underwood. Wild brother. 1921. Yy599.7Un2

***Van Loon.** Story of mankind. 1921. Yy909V32

"A fascinating book that follows history from the earliest time to today, bringing all times and all peoples into focus. Written in a conversational manner. clearly, without cluttering details. Interesting to any age but especially to upper grades and high school."—*Booklist.*

Weir. Young telephone inventor. 1917. YyW44.9

Macken Bros.

"EVERYTHING GOOD TO EAT"

47 North Street
PITTSFIELD, MASS.

J. J. HIGGINS

HOUSE PAINTING
and DECORATING

Refinishing Old Furniture a Specialty

Phone 600

96 COLUMBUS AVE. PITTSFIELD, MASS.

BOOKS

of every description
at
The Largest Book and Stationery Store in Berkshire County.

CHAMBERLAIN BROS.

34 North Street Pittsfield, Mass.

Chamberlin Metal Weather Strips

for Windows and Doors

Saves 25% on coal bills.
No storm windows and doors to put up in the fall and take down in the spring.

Guaranteed for 10 Years

JOHN W. BALZER, Local Agent

96 Columbus Ave., Pittsfield

Telephones: Office 600. Residence 1880.

New York Store

Headquarters for
Best Values in

WOMEN'S AND CHILDREN'S GARMENTS AND MILLINERY

76-80 North Street Pittsfield, Mass.

Eagle Printing *and* Binding Company

33 EAGLE SQUARE

Latest Styles in Book Binding
Fine Book and Job Printing

William Nugent Co.

TOYS, GAMES, STATIONERY

Wholesale and Retail

Newspapers and Periodicals

88 NORTH STREET PITTSFIELD, MASS.

M. W. WOLFE,

Expert Furrier

Tel. 2267-W
Res. 1899-M

128 South St.

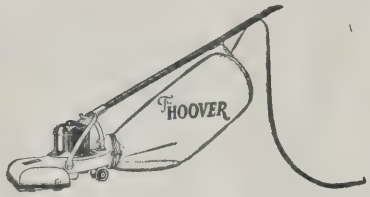

The Hoover Suction Sweeper Does it all!

It beats -- as it sweeps -- as it cleans.
There is nothing left in the wake of The Hoover in the way of dirt, lint, hairs, bits of paper or string.
Efficiency of the highest.
When you think of buying a suction cleaner, remember The Hoover.
On three days free trial if you wish.
On easy terms if you wish to purchase.
We are exclusive agents for Pittsfield.

HOLDEN & STONE CO.

Park Club Mayonnaise Salad Dressing
ALWAYS FRESH
Prepared by James Jacob, 80 Third St.
For sale at GEO. T. MANDIGO, 17 Fenn Street

Robertson's Shoe Store, 221 NORTH STREET
High Grade Shoes at Reasonable Prices
Made by leading m'f'gs. of well known ability such as
DOROTHY-DODD For Women RALSTON For Men

TO SEE WELL Consult FRISSELL

Optician *Optometrist*

48 North Street Pittsfield, Mass.
Telephone 888-W

GALE-BARDWELL Inc.
Insurance Service
Offices Agricultural Bank Building
Pittsfield, Massachusetts

C. H. BUCKINGHAM
INSURANCE REAL ESTATE
Berkshire County Savings Bank Building
Pittsfield, Mass.

WATCHES DIAMONDS
EDGAR R. WHITING
JEWELER
CUT GLASS STERLING SILVER
38 North Street Phone 765-W

ANTHONY COMMANDER
SHOE REPAIRING SHOP
AND
SHOE POLISHING PARLOR
Telephone 1812-M 32 West St.

For the BEST BREAD ask for
BIGLEY'S
84 Columbus Avenue Tel. 252

BURTON PHARMACY, INC.
147 NORTH STREET
OPPOSITE THE MAJESTIC THEATRE

Dr. George Coffin Hubbel
Dental Surgeon
51 NORTH STREET
Room 8 Phone 1720

The J. C. Gerst Press
SERVICE PRINTERS
Up-stairs, over the Barris-Kenyon Store
124 North Street Pittsfield, Mass.
Phone 1710

WOOD BROTHERS

DEALERS IN

Pianos and Musical Merchandise

Sheet Music and Music Books

VICTROLAS and VICTOR RECORDS

Large and complete stock in every department

North Street Telephone 75 Pittsfield, Mass.

Watches of Quality

VACHERON & CONSTANTIN
GRUENS
HAMILTONS
HOWARDS
ELGINS
WALTHAMS

We carry a full line of all the above makes.

J. F. KAHL CO.

122 NORTH STREET

Complete Line of

MAGAZINES, TOBACCO,
KIBBE'S CANDY

at

Berkshire News Co.

28 South Street Phone 816-W

The Pittsfield National Bank

Solicits Your Account

Any business in this locality with which you may decide to entrust us will be treated with Courtesy, Accuracy and Promptness.

Safe Deposit and Storage Vaults of the most modern construction, the best and safest that can be made.

CORNER NORTH AND WEST STREETS
PITTSFIELD ::: MASSACHUSETTS

CHATHAM SHIRTS

Factory to Wearer

An Up-to-date Line of

Men's Furnishings and

Hosiery for Women

The CHATHAM SHIRT Shop

Bristol Pittsfield North Adams

Always the choicest varieties, newest accessories, loveliest, freshest FLOWERS and best service.

THE Flower Shop INC.

40 FENN STREET

Phone: 1140 The Telegraph Florist

I. H. BLOOM

THE LEADING LADIES' TAILOR AND FURRIER

DRESSMAKING AND REMODELING

FRENCH DRY CLEANING

571 NORTH STREET

Phone 2419-M Established 1887

Cooper's COAL is Hot-Stuff

OFFICE
AGRICULTURAL BANK
BUILDING

Telephone 1990

D. Herbert Pike

GENERAL
CONTRACTOR

30 Eagle Street Phone 275

Telephone 207-W

John H. McEnany

COAL

154 New West Street PITTSFIELD

Berkshire County Savings Bank

The largest bank in Massachusetts west of the Connecticut river

Interest on deposits begins on the first day of each month

Pittsfield Carpet Cleaning Works

STEAM RENOVATED

Rugs and Carpets, Beds and Pillows
Mattresses Made Over
Rugs Made from Old Carpets

The Name Tells the Story

FRANK J. TRUDEAU, *Prop.*

Service and Quality

Phone 1344-M 65 Fourth Street

This Publication is from the Press of the

Sun Printing Company

Printers · Embossers · Engravers · Bookbinders

28 Renne Avenue - Pittsfield, Mass.

J. R. NEWMAN & SONS

Established 1858

Back to Pre-War Prices

REGULAR DINNER 35 cts

Special Suppers, 5 to 8 p.m., 50c, 75c
Special Dinners Sundays, 50c, 85c

Chinese Dishes a Specialty

Table, waitress and waiter service. Everything neat, clean and well cooked. Cool and attractive dining rooms.

Courteous attention. Open 11 a. m. to Midnight every day, including Sundays and Holidays.

CHUNG-WAH COMPANY

CHINESE AND AMERICAN RESTAURANT

21 North Street, Upstairs

Pittsfield, Massachusetts Telephone 2447-R

"The Store that gives you Service" Telephone 146

John M. Lavin

Registered Pharmacist

WENDELL PHARMACY, 10 SOUTH STREET
PITTSFIELD, MASS.

Courtesy *Style* *Quality*

THE PARIS

163 North Street :: Pittsfield, Mass.

CLOAKS, SUITS, DRESSES, SKIRTS, WAISTS
LINGERIE, HOSIERY

Phone 2075-M

Office Tel. 2184-M Res. Tel. 3098-W

Dr. Gordon W. Barrett

OSTEOPATHIC
PHYSICIAN AND SURGEON

1 and 2 Howard Building Cor. Fenn and First St, Pittsfield, Mass.

Federal System of Bakeries

159 North St. Tel. 1314-W

WHERE QUALITY COUNTS

We make Special Rolls and Doughnuts
for Banquets, Church Suppers, Parties

The Wendell Hotel

Beginning January 1st to May 1st

Offers special winter rates for rooms and will serve at a moderate price
a Club Breakfast, Specia Noonday Lunch and Evening Dinner.

Whenever you are planning for a private dinner or banquet,
large or small, we will be pleased to quote prices.

N. A. CAMPBELL, President *and* Manager

7
6924B
b. 2

Vol. 25 OCTOBER, 1922 No. 4

QUARTERLY BULLETIN

Berkshire Athenæum and Museum

PITTSFIELD
Massachusetts

BERKSHIRE ATHENÆUM

Burdick Optical Co.

OPTOMETRIST OPTICIANS

15 Dunham Street Pittsfield, Mass.

Eyes examined; glasses designed, fitted and adjusted.
Broken lenses replaced promptly.

Phone 1984-J for appointment

Ye Antique Shop

Antiques and Curios
Birthday, Wedding and Holiday Gifts
Upholstery, Drapery, Interior Decorating

G. and A. H. OSWALD

Phone 797-M

457 NORTH STREET

W. G. HOAG

Manual and Vibro-Massage

Hours: 9-12, 2-4.

Evenings by Appointment

Suite 40-41, 24 North St., Pittsfield, Mass.

THE

Berkshire Mutual

Fire Insurance Company

of Pittsfield, Mass.

1835-1922

SEEDS

LAWN AND GARDEN SUPPLIES

FRANK HOWARD

Fenn, First and Federal Sts.

Dixie Hallmark Plate

Handsome Table Silver at Moderate Cost

RAINEY & ACLY

23 North Street Pittsfield, Mass.

GAS

ONE WORD

Expresses Its Qualities

BEST

FOR COOKING, HEATING, LIGHTING

WE PIPE OLD HOUSES FOR GAS
CALL AND GET ESTIMATES

GAS CO., 30 South Street

The Berkshire Loan & Trust Company

PITTSFIELD, MASS.

Invites an Account from You

Interest paid on Deposits subject to check. Special Rates for Time Deposits. Enquire about our Thrift Club Plan.

You are always welcome at this Bank. 24 NORTH ST.

Noble-Milne Co., Inc.

Plumbing and Heating . . .

TINNING
GAS FITTING
and
GENERAL JOBBING

Cor. Fenn & First Sts.
PITTSFIELD, MASS.

Pittsfield Dye House

Our colors are good. Our pressing is good. In cleaning, dyeing, pressing and refinishing, we have had 49 years experience.

William Ives Meigs,

99 Fenn Street Phone 734

(*New location*)

JAMES CHEYNE

UPHOLSTERY, CARPETS, SHADES AWNINGS

70 West St. Pittsfield, Mass.

Phone 817-M

F. D. & J. H. RETALLICK CO.

Call us for Estimates

Everything Electrical
Sanitary Plumbing

Specialty—Electric Lamps

24 Dunham Street Phone 843-W

New Berkshire Lunch

J. MAKES & CO., Proprietors

The Finest Lunch Room in the Berkshires

ALWAYS OPEN :: SELF SERVICE

Where Good Food and Quality Never Varies

154 North Street, Pittsfield

Other Lunch Rooms, 132 and 143 West Street

For Nearly 50 Years

We have been in business in the same location-- across the park from the Athenæum, under the same firm name.

Our policies cover every range of insurance activity — we are insurance counsellors to hundreds of satisfied clients.

Stevenson & Co.

24 North Street

Pittsfield, Massachusetts

THE WALLACE CO.

The best place in Berkshire County to buy a Talking Machine because we carry the three leading Talking Machines made.

SONORA
VICTROLA
GRAFONOLA

And the largest stock of records you would want to select from. Come in any time, you are always welcome.

Music Dept., Third Floor

BUTLER

THE GROCER

For
QUALITY and PRICE
PHONE 1560

343 WEST STREET, Pittsfield, Mass.

The Maplewood

PITTSFIELD
BERKSHIRE COUNTY
MASSACHUSETTS

ARTHUR W. PLUMB

Open May 27th to November 1st

Have You Protected

the money value in your life to your estate?

If not, it would be wise to do so before it's too late!!

Berkshire Life Insurance Co.

Pittsfield, Massachusetts

Wood Working Mill

Inside and Outside Builders' Finish
Store Fixtures and Cabinet Work

Z. A. Ward
Wood Working Co.

15 Center Street PITTSFIELD

Telephone 8

James C. Dodge & Son

MASONS and
BUILDING
CONTRACTORS

18 EDWIN STREET PHONE 101-W

C. C. GAMWELL
COAL

Builders' Supplies, Trunks, Baggage, Robes, Blankets, Wagons, Harness, Soaps, Oils, Dressings,

Phone 27 120 Columbus Ave.

JOSEPH POULIN

GRANITE and MARBLE **Monuments**

MEMORIAL TABLETS and
HONOR ROLLS
IN BRONZE AND STONE

Successor to Carder Monument Co.
43 WAHCONAH STREET PITTSFIELD
PHONE 452-J

DR. R. W. VOLK
Dentist

16 Bank Row, PITTSFIELD, MASS.

WHISTLER GIFT *and* ART SHOP

Fine Arts :: :: Unique Gifts

Pictures of all Descriptions *Greeting Cards for all Occasions*
Wallace Nutting Pictures

PICTURE FRAMING NEATLY AND ARTISTICALLY DONE

31 South Street Opposite Wendell Hotel

AGENTS FOR GLOBE-WERNICKE BOOK CASES, FILING CABINETS, CARD INDEX BOXES AND OFFICE SUPPLIES

RICE & KELLY

"GOOD FURNITURE"

285 NORTH STREET **PITTSFIELD, MASS.**

CULLEN & CO.

107 West Street

ELECTRICIANS

Our well-satisfied customers are our best advertisement.

We carry in stock one of the largest lines of Electric Fixtures in Berkshire County.

We employ only first-class workmen, and guarantee our work.

Phone 1733-W

Telephone 426

LOUIS A. MERCHANT

INSURANCE
STEAMSHIP TICKETS

184 North Street Pittsfield, Mass

Good Dressers

Men who know, say many good things about the clothing I make. I would like to be your tailor.

FEINER

12 First Street :: Pittsfield, Mass.
Phone 3178

J. I. VREELAND **VREELANDS** F. A. CAMPBELL

Real Estate and Insurance Bureau

Farms, Country Homes and Camp Sites a Specialty

51 North Street. Phone 347

PITTSFIELD :: MASSACHUSETTS

ATHENÆUM BULLETIN

VOL. 25. PITTSFIELD, MASS., OCTOBER, 1922. NO. 4.

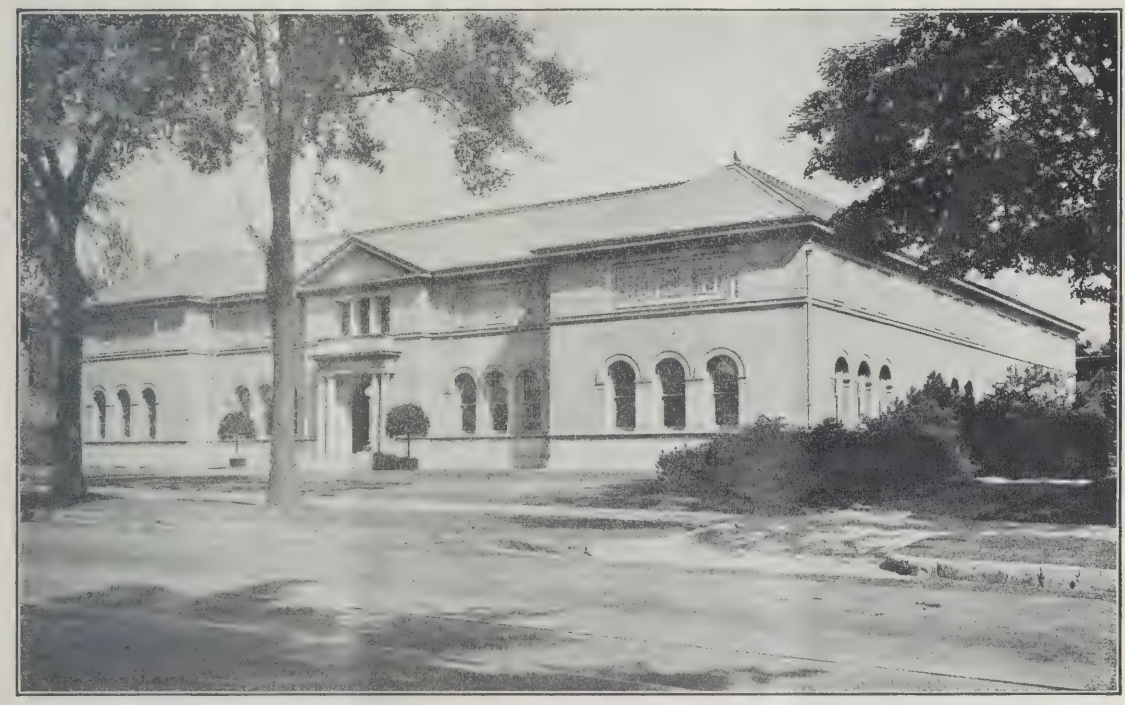

MUSEUM OF NATURAL HISTORY AND ART.

Trustees of Berkshire Athenæum and Museum:

HENRY COLT, *President.*

WILLIAM H. SWIFT, *Vice-Pres.*
CLEMENT F. COOGAN,
HENRY COLT,
} *Library Committee.*

GEORGE H. TUCKER, *Treas.*
ARTHUR N. COOLEY,
SAMUEL G. COLT,
} *Art and Museum Committee.*

HENRY R. PEIRSON, *Auditor.*

MORRIS SCHAFF,
HENRY R. RUSSELL,
CUMMINGS C. CHESNEY,
WILLIAM H. EATON,
W. D. WYMAN.

MICHAEL W. FLYNN,
WILLIAM J. MERCER,
FRED M. PLATT,
} *Ex-Officio.*

HARLAN H. BALLARD,
Librarian and Clerk of the Board of Trustees

MUSEUM OF NATURAL HISTORY AND ART

HARLAN H. BALLARD, *Curator.*
ANNIE F. CROSSMAN, *Assistant.*

RECENT ADDITIONS TO THE LIBRARY

GENERAL WORKS

Bookman. v. 54. 1921-22. PB64

Century illustrated monthly magazine. v. 81. 1921-22. PC33

Current history. v. 15. 1921-22. PC93

Harper's monthly magazine. v. 144. 1921-22. PH23.7

International studio. v. 74. 1921-22. PIn8.7

Living age. v. 312. 1921. PL71

McClure's magazine. v. 53. 1921. PM13

Munsey's magazine. v. 75. 1921. PM92

United States catalog, supplement, July, 1921—June, 1922. R015.73Un3

World's work. v. 43. 1921-22. PW89

PHILOSOPHY

Bacon, *viscount St. Albans.* Works. 10v. 1824. 192B12

Clarke. Logic. 1921. 160C55

Judd. Psychology, general introduction. Ed. 2, rev. 1917. 150J88

King. Conquest of fear. 1922. 157K58

Rand, *comp.* Modern classical philosophers. 1908. 190R15

Riddell, *lord.* Some things that matter. 1922. 150R43

"The science of thinking and living, including topics: 'How to concentrate,' 'What to read,' etc., by one of the largest newspaper proprietors in the world."—*Publishers' Weekly.*

Ethics

Hubbard. Health and wealth. 1908. 171H86

Wise. Child versus parent. 1922. 173W75

"The author discusses the great need to preserve family life and to understand its conflicts. In speaking of its adjustment to modern phases of life he emphasizes, for example, the value of reading aloud good books rather than constant attendance at the movies and considers the increase of summer camps as an indication of a responsibility shirked."—*Booklist.*

*Gift

RELIGION

Barnett. Makers of the kirk. 1915. 274.1B26

Dickson. Kirk and its worthies. 1914. 274.1D56

***Federal council of the church of Christ in America.** Churches allied for common tasks, report of the 3d quadrennium, 1916-20; ed. by Cavert. 1921. 280F32

Hegel. Lectures on the philosophy of religion. 3 v. 1895. 201H36

Larson. Pathway of roses. 1912. 240L33

Scheffer. History of the free churchmen; ed. by Griffis. 1922. 284Sch2

SOCIOLOGY

Academy of political science, *New York.* Constructive experiments in industrial co-operation between employers and employees. 1922. 331Ac1.2

"The various phases of the 'politics of industry' discussed by experts of wide training."—*Booklist.*

Cram. Towards the great peace. 1922. 304C85

Fassett. Handbook of municipal government. 1922. 352F26

"Contains the essential facts of various forms of municipal control which have been applied and an analysis and comparison of methods. Intended for the education of new voters."—*Booklist.*

Muller. Early history of the Federal supreme court. 1922. 347.973M91

Roberts. Why Europe leaves home; a true account of the reasons which cause central Europeans to overrun America. 1922. 325R52

"In frank, racy journalistic style the author discusses the question of American immigration as observed from the other side."—*Booklist.*

Strong. Psychology of selling life insurance. 1922. (*Harper's life insurance library*). 368.3St8

"States that 'life underwriters have long been seeking some treatise on psychology that would explain the principles of selling life insurance, in nontechnical language,' and aims to meet that demand."—*Booklist.*

***United States.** *Census, Bureau of the.* Fourteenth census, 1920. v. 3, 6. 1922. R317.3Un37

*Mortality statistics, 1920. 1922. 312.73Un4

Wingfield-Stratford. Facing reality. 1922. 301W72

Wood. Shantung question; a study in diplomacy and world politics. 1922. 327.5W85

Woods *and* **Kennedy.** Settlement horizon. 1922. 331.85W86

Education

Arnett. College and university finance. 1922. 378.11Ar6

China educational commission. Christian education in China. 1922. 370.951C44

Huey. Psychology and pedagogy of reading. 1922. 372.4H87

***Massachusetts.** *Education, Dept. of.* Annual report, 1921. (*Public document, No.* 2). 328.744E

SCIENCE

Cattelle. Pearl. 1907. 553.8C29

Chapman. What bird is that? 1920. 598.2C36.9

***Greim.** Rustic cedar bird fixings. 598.2G86

Hale. New heavens. 1922. 523H12

"An account of the recent developments in astronomical discovery, told by the director of the Mount Wilson observatory in straightforward, untechnical language. Many illustrations. The articles originally appeared in *Scribner's Magazine.*"—*Booklist.*

Hornaday. Minds and manners of wild animals. 1922. 591.5H78

"A book of personal observations regarding mental traits and temperaments of wild animals. . . Entertainingly written and full of information not generally known. Of interest to older boys and girls as well as adults. The author is well known as director of the New York zoological park."—*Booklist.*

McMahon *and* **Snyder.** Elements of the differential calculus. 1898. R1517M22

Thomson, *ed.* Outline of science. 3 v. 1922. 500T38

"What Wells and Van Loon have accomplished in the field of history Professor Thomson plans to do in science, giving the untrained reader a comprehensive but accurate survey of the field of scientific thought and discovery, free from technicalities, and in a style pleasingly clear and simple."—*Booklist.*

USEFUL ARTS

***Archer.** Mexican petroleum. 1922. R1665.5Ar2

Braun. Secrets of bread making, and economy and system in the bakery. Ed. 6. 1920. 641B73

Brooks. Practice of autosuggestion, by the method of Emile Coué. Rev. ed. 1922. 615.851B79

***Buffalo automobile school.** Home study course, lessons 1-14. 1909. R1625.4B86

Coué. Self mastery through conscious autosuggestion. 1922. 615.851C82

Day. Handbook of the petroleum industry. 2 v. 1922. R1665.5D33

Hawkins. Selling process. Ed. 6. 1920. R1658H31

Lawrence. Principles of alternating current machinery. Ed. 2. 1921. (*Electrical engineering texts.*) R1621.3L44

Laws. Electrical measurements. 1917. (*Electrical engineering texts.*) R1621.3L45

Marshall. Elements of hippology. Ed. 4 rev. 1917. 636.1M35

Meade. Story of gold. 1908. 622M46

Peek. Dielectric phenomena in high voltage engineering. 1920. R1621.34P34

Sleeper. Construction of new type transatlantic receiving sets. 1922. R1654Sl2.1

***Society for the promotion of engineering education.** Proceedings. v. 29. 1922. R1620.7So2

Yates *and* **Pacent.** Complete radio book. 1922. R1654Y2

*Gift

FINE ARTS

Auer. Violin playing as I teach it. 1921. 787.1Au3

"The work is concisely presented in a simple and unpretentious style. Every page carries its lesson, every anecdote its application: it is the last word as a textbook n violin technique."—*Bookman.*

Carter. Series of the ancient painted glass of Winchester cathedral. 1845. 729.8C24

Gilbert. Fragments towards the history of stained glass. 729.8G37

Greenaway, *illus.* Language of flowers. 716.2G82

Murray. British schools of art. 2 v. in 1. 759.2M96

Nichols. Art education applied to industry. 1877. 707N51

Vors. Bibelots and curios, a manual for collectors. 1879. 738V91

Amusements

Lee. Track athletics in detail. 1896. 796L51

Marbury. Favorite flies and their histories; with many replies from practical anglers to inquiries concerning how, when, and where to use them. 1892. 799M33

Tattersall. Pictorial gallery of English race horses. 1850. 798T18

Tilden. Art of lawn tennis. 1921. 796T45

VanDyke. Open spaces. 1922. 796V28

"A genuine love of nature pervades the book, a genuine appreciation of lakes and forests and rivers for their own sake; and this enthusiasm of the author conveys itself to the reader in a graceful and spirited style that makes his feelings contagious."—*Literary Review.*

LITERATURE

Hearn. Talks to writers; ed. by Erskine. 1920. 804H35

Strachey. Books and characters, French and English. 1922. 804St8

"Fourteen essays written between 1905 and 1919, most of them reprinted from periodicals. They are on French and English subjects and about equally divided between biography and literary criticism."—*Book Review Digest.*

Thomas. Teaching of English in the secondary school. 1917. 807T36

American

Critical fable. 1922. 811C872

***Lanier.** Tiger-lilies. 1867. 813L27

Lowell. Biglow papers. 2 ser. 1885. 811L95.17

O'Neill. Hairy ape, Anna Christie, First man. 1922. 812On2.5

"Anna Christie" this year's Pulitzer prize play.

Wilkinson. Dingbat of Arcady. 1922. 818W65

"Agreeable, essay-like accounts of expeditions and campings in the open by one who enjoys and appreciates the beauty, restfulness and inspiration of the outdoor world. There are some charming descriptions, dissertations on birds, flowers and wood odors, and a good deal of light humor."—*Booklist.*

English

Coleridge. Rime of the ancient mariner; illus. by Doré. 1881. 821.8C67.6

***Leacock.** Frenzied fiction. 1918. 827L45.3

My discovery of England. 1922. 827L46

"The greater part of it is written in a satiric vein, but its satire is always general, smiling, merry. Sometime the humor is broadly obvious and sometimes it is subtle and quiet, but none the less telling. And all the time the author is evidently enjoying it all just as much as the reader is."—*N. Y. Times.*

***MacKinnon.** Sketch book. 1915. 828M20

Shaw. Back to Methuselah, a metabiological pentateuch. 1921. 822.3Sh2.34

Young. Works. New ed. 3 v. 1802. 821.6Y6.1

TRAVEL AND DESCRIPTION

Babcock. Legendary islands of the Atlantic. 1922. 910.9B11

---

*Gift

Cestre. Ideals of France. 1922. 914.4C33

"Author was exchange professor at Harvard 1917-18 and is now professor of American literature and civilization at the Sorbonne, Paris."—*Publishers' Weekly.*

Graham. Europe—whither bound? 1922. 914G76

***Hare.** Days near Paris. 1888. 914.436H21

*Walks in Paris. 1888. 914.436H22

Kemp. Chinese mettle. 1921. 915.1K32

Laut. Canada at the cross roads. 1921. 917.1L37

Liechtenstein, *princess.* Holland house. 2 v. in 1. 1874. 914.2L62

Powell. Where the strange trails go down; Sulu, Borneo, Celebes, Bali, Java, Sumatra, Straits Settlements, Malay States, Siam, Cambodia, Annam, Cochin-China. 1922. 919P88

Williams. Travels in Italy, Greece, and the Ionian islands. 2 v. 1820. 914.5W69

Woodman. Picturesque Alaska. 1890. 917.98W86

Antiquities

Antichita di Pozzuoli. 913.37An8

Foster. Pre-historic races of the United States of America. Ed. 5. 1881. 913.73F81

Laurent. Recollections of a classical tour through various parts of Greece, Turkey, and Italy 1818-19. 2 v. in 1. Ed. 2. 1822. 913.38L37

BIOGRAPHY

Collective

Barrington. "Ladies!" a shining constellation of wit and beauty. 1922. 920.742AB27

Behind the mirrors. 1922. 923.273AB39

"A picture of political tendencies and personalities, 'behind the curtains of partisan press-agentry,' "—*Publishers' Weekly.*

Homans *and* **Linen,** *eds.* Cyclopaedia of American biography. New enl. ed. v. 9. 1922. R920.073Ap5

Jesse. Memoirs of celebrated Etonians. 2 v. 1875. 920.042J48

Who's who in America, 1922-23. R920.073W62

Individual

Belasco. Life of David Belasco; by Winter. 2 v. 1918. 927.9273B41

Chatterton. Chatterton; by Masson. 1874. 928.42C388.2

Conrad. At sea with Joseph Conrad; by Sutherland. 1922. 928.42C76.7

Davis. Iron puddler; my life in the rolling mills and what came of it. 1922. 923.273D259

"The dramatic life story of the Secretary of Labor, how he rose from under the lash of a brutal slave driver and from iron puddling to his present honorable position."—*Publishers' Weekly.*

***Davison.** Henry Pomeroy Davison, a memorial. 1922. 923.273D29

A memorial adopted by the board of directors of the Bankers Trust company on June 13, 1922.

DeMorgan. William DeMorgan and his wife; by Stirling. 1922. 928.42D40

Doyle. Father William Doyle; by O'Rahilly. Ed. 2. 1922. 922.242D77

Longfellow, E. W. Random memories. 1922. 928.73L85

Munden. Memoirs of Joseph Shepherd Munden, comedian; by T. S. Munden. 1844. 927.9242M92

Munger. Theodore Thornton Munger, New England minister; by Bacon. 1913. 922.573M92

Parker, C. H. American idyll, the life of Carleton H. Parker; by C. S. Parker. 1919. 923.773P22

*Gift

*Parker, M. G. Moses Greeley Parker, M. D., by Coburn. 1922. 926.173P22

Willard. Glimpses of fifty years. 1889. 923.673W67

Genealogy

Tefft. Partial record of the descendants of John Tefft of Portsmouth, Rhode Island; and the nearly complete record of the descendants of John Tifft of Nassau, New York; comp. by Mrs. M. E. (M.) Tifft. 1896. 929.2T23

HISTORY

European War

Fawcett *and* **Hooper.** Fighting at Jutland. 1921. 940.9F28

United States

American caricatures pertaining to the civil war. 1918. 973.79Am3

***Anderson.** Artillery officer in the Mexican war, 1846-7. 1911. 973.6An2

***Daughters of the American revolution, Massachusetts society of the.** *Peace party chapter.* List of 123 revolutionary soldiers' graves and where located in the Pittsfield, Lanesboro, Dalton and Hinsdale cemeteries. 974.41So5.1

***Lawton.** Major Robert Anderson and Fort Sumter, 1861. 1911. 973.73L44

New York historical society. Collections, 1919-20. 1921-22. (*John Watts DePeyster publication fund series. v.* 52-53.) 974.70S1

Norroena society, *pub.* Flatey book and recently discovered Vatican manuscripts concerning America as early as the 10th century. 1906. 973.1N79

***Pittsfield,** *Mass.* Municipal register, 1922. 974.42X19

Van Slyck. New England manufacturers and manufactories. 2 v. 1897. 974V36

Van Tyne. Causes of the war of independence. 1922. (*Founding of the American republic*). 973.3V25

*Gift

FICTION

Alington. Through the shadows, 1922. 2Al4.8

"It is farce, but clever farce; its plot is pretty shaky at the end, but one reads for the laughs and not for the plot."—*Outlook.*

Andrews. His soul goes marching on. 1922. An2.42

Bacheller. In the days of Poor Richard. 1922. B12.43

Beach. Flowing gold. 1922. B376.3

Birmingham, George A. *pseud. See* **Hannay.**

Blanchard. Island cure. 1922. B592.4

"A sprightly little romance of a tired girl seeking rest on the islands along the New England coast, while love lurked in the offing."—*Booklist.*

***Bordeaux.** La peur de vivre. 43B65.6

***Bourget.** Lazarine. 1917. 43B66.5

Burnett, Frances Hodgson, *See* **Townesend.**

Carlyle. Fugitive millionaire. 1922. 2C22.3

Charles. Siege of youth. 1903. C368.7

Cobb. J. Poindexter, colored. 1922. C625.4

Comstock. At the crossroads. 1922. C74.1

Cooper. Sheila of Big Wreck cove. 1922. C80.7

"How a girl's deceptive impersonation affects the lives of Cap'n Ira and his wife and especially the young captain of the 'Seamew' plying from Boston to Cape Cod. Light, with a few good characterizations."—*Booklist.*

Curwood. Country beyond. 1922. C95.18

Erskine. Renfrew of the Royal mounted. 1922. Er9.7

Fletcher. Borough treasurer. 1921. 2F63.1

"A clever portrayal of crime and character."—*Bookman*

Dead men's money. 1920. 2F63.3

"The narrative abounds in thrills and tense situations and will be highly diverting to devotees of this school of fiction."—*Springfield Republican.*

Paradise mystery. 1921. 2F63.72

"A good English mystery story."—*Booklist.*

Rayner-Slade amalgation. 1922. 2F63.79

"Written with good taste and a real appreciation of the art of suspense."—*Literary Review.*

Ravensdene court. 1922. 2F63.78

"One of the best he has yet done."—*N. Y. Times.*

Scarhaven keep. 1922. 2F63.8

"Betrays no feverish preparation or careless workmanship. There is movement enough, and mystery, and suspicion galore, as belongs fairly to a good detective story."—*Springfield Republican.*

Talleyrand maxim. 1920. 2F63.84

"A very ingenious and well told mystery story."—*Booklist.*

Gibbs. House of Mohun. 1922. G36.4
"A society melodrama said to explain the flapper. Vivid but unconvincing."—*Bookman.*

Gielow. Old Andy the moonshiner. 1909. G364.6

Glasgow. One man in his time. 1922. G46.6
"The story of Gideon Vetch, plebian governor of Virginia and representative of the new order of progress as opposed to the conservative aristocratic tendencies manifest in Stephen Culpeper, his daughter's suitor. An interesting though slow moving novel with many excellent characterizations and much thoughtful study of the complicated reactions—psychological, political and social—of the old order to the new."—*Booklist.*

Grant, Douglas, *pseud. See* **Ostrander.**
Haggard. Virgin of the sun. 1922. 2H12.86

Hannay (*George A. Birmingham*). Bad times. 2H19.2

Hervey. Caravans by night. 1922. H45.2
"Filled with intrigue and mystery centering round the thefts of famous jewels in India and the efforts of the English secret service to trace a clew which leads through Burma to end in the Falcon's nest in Thibet. Vivid and interesting."—*Booklist.*

Hough. Covered wagon. 1922. H81.12

Hudson. Abbé Pierre. 1922. H863
"The little story is as perfect a piece of workmanship as we have had for many a long day."—*Outlook.*

Hutchinson. Once aboard the lugger. 1922. 2H96.6

This freedom. 1922. 2H96.8

Johnston. Silver cross. 1922. J64.78

Jordan. Blue circle. 1922. J75.1

Lewis. Babbitt. 1922. L596.1

Locke. Tale of Triona. 1922. 2L79.85

Lucas. Rose and Rose. 1921. 2L96.7
"It is not too much to say that his newest book is by far the best thing Mr. Lucas has ever done."—*Boston Transcript.*

Lynde. Pirate's hope. 1922. L99.58

McCarter. Homeland. 1922. M125.3

McCutcheon. Viola Gwyn. 1922. M135.86

Mackail. Bill the bachelor. 1922. 2M185.2

Marquand. Unspeakable gentleman. 1922. M348.9

Marshall. Sky line of spruce. 1922. M354.5

Milne. Red house mystery. 1922. M63.7

Nicholson. Best laid schemes. 1922. N52.18
Short stories.

Norris. Saturday's child. 1914. N787.82

Ogden. Then came Molly. 1922. Og3.8

Olmstead. Madame Valcour's lodger. 1922. Ol5.4
"Pleasant, unexciting story, its charm consisting in its characterization and in its picture of a typically French household in an American setting rather than in its slight plot."—*Booklist.*

Ostrander (*Douglas Grant.*) Two-gun Sue. 1922. Os7.8

Oyen. Tarrant of Tin Spout. 1922. Oy3.8

Pertwee. Men of affairs. 1922. 2P44.6

Raine. Fighting edge. 1922. R12.3

Return of Alfred. 1922. 2R32

Rhodes. Copper streak trail. 1922. R338.2

Richmond. Foursquare. 1922. R41.42

Rinehart. Breaking point. 1922. R47.21

Sabatini. Captain Blood. 1922. 2Sa1.2

Taylor. Real stuff. 1921. T20.7

Thompson, Bennet-*and* **Hubbard.** Without compromise. 1922. T37.9

Townesend (Burnett). Robin. 1922. T658.65
A sequel to "Head of the house of Coombe."

Turner. Where your treasure is. 1922. 2T86.9

Wharton. Glimpses of the moon. 1922. W535.28

White. On tiptoe. 1922. W563.45

Williamson. Brightener. 1921. 2W68.1

Willsie. Judith of the godless valley. 1922. W72.5
"The love story of Douglas, a wild young rider of the western cow-country and Judith, intensely modern, a lover of dogs and horses, and their quest for the secret of happiness."—*Publishers' Weekly.*

Young. Homestead ranch. 1922. Y7.4
"A pleasant story of the western prairies."—*Book Review Digest.*

BOOKS FOR YOUNG READERS

Aesop. Aesop for children. 1919. YyAe8.1

Ames. Torrance of Texas. 1921. YyAm4.7

Banta *and* **Benson.** Brownie primer. 1920. YyB24

Barrett. Beaver the Pawnee Indian. 1918. YyB268.2

Shinkah the Osage Indian. 1916. YyB268.6

Blanchard. Becky. 1922. YyB59.1

From tenderfoot to golden eaglet. 1921. YyB59.37

Lucky Penny of Thistle troop. 1920. YyB59.6

---

*Gift

Bragg. World of sound. 1922. Yy534B73

Canfield (Gordon). Butterfly babies' book. 1914. YyC1648.2

Cox. Palmer Cox brownie primer. 1921. YyC83.6

Darrow. Boys' own book of great inventions. 1922. Yy608D25

Fiske. How the United States became a nation. 1904. Yy973F55

Grimm. Household and fairy tales. 1916. YyG88

Hall, M. L. Our world reader. 1889. Yy910.7H14

Hall, N. M. Tales of captains and conquest. 1922. (*Stories of the Commonwealth of Israel*). Yy221.9H14

Hartley. Boy hunters in Demerara. 1921. YyH25.2

Hen-Toh (*Wyandot*). Tales of the bark lodges. 1920. Yy398.2H38

Hugo. Story of Jean Valjean from Les miserables. 1897. YyH88

Marshall. Cedric the forester. 1922. YyM35.3

*Gift

Meigs. Windy hill. 1922. YyM48.9

Perkins. Puritan twins. 1921. YyP41.6

Saunders. Bonnie Prince Fetlar. 1920. YySa81.12

Schultz. Trail of the Spanish horse. 1922. YySch78.8

Smith, *comp.* Manners and conduct in school and out; by the deans of girls in Chicago high schools. 1921. Yy395Sm5

Spyri. Uncle Titus. 1886. YySp9.9

Sullivan. Brother Eskimo. 1921. YySu5.2

Tarbell. Boy scouts' life of Lincoln. 1922. Yy923.173L63t

Theiss. Hidden aerial. 1919. YyT34.3

Secret wireless. 1918. YyT34.7

Wireless patrol at Camp Brady. 1917. YyT34.8

Young wireless operator afloat. 1920. YyT34.9

Young wireless operator—as a fire patrol. 1917. YyT34.92

Young wireless operator—with the oyster fleet. 1922. YyT34.96

White. Peggy in her blue frock. 1921. YyW62.6

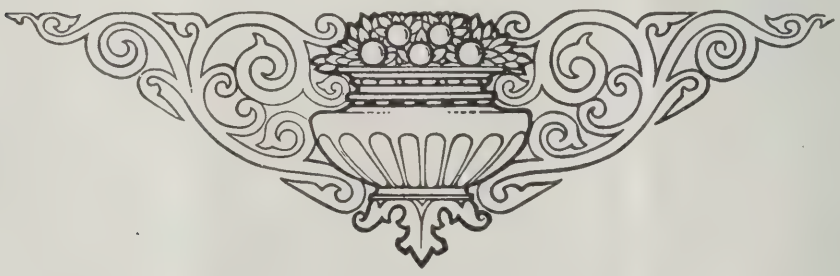

Macken Bros.

"EVERYTHING GOOD TO EAT"

47 North Street
PITTSFIELD, MASS.

J. J. HIGGINS

HOUSE PAINTING
and DECORATING

Refinishing Old Furniture a Specialty

Phone 600

96 COLUMBUS AVE. PITTSFIELD, MASS.

BOOKS

of every description
at
The Largest Book and Stationery Store in Berkshire County.

CHAMBERLAIN BROS.

34 North Street Pittsfield, Mass.

Chamberlin Metal Weather Strips

for Windows and Doors

Saves 25% on coal bills.
No storm windows and doors to put up in the fall and take down in the spring.

Guaranteed for 10 Years

JOHN W. BALZER, Local Agent

96 Columbus Ave., Pittsfield

Telephones: Office 600. Residence 1880.

New York Store

Headquarters for
Best Values in

WOMEN'S AND CHILDREN'S GARMENTS AND MILLINERY

76-80 North Street Pittsfield, Mass.

Eagle Printing *and* Binding Company

33 EAGLE SQUARE

Latest Styles in Book Binding
Fine Book and Job Printing

William Nugent Co.

TOYS, GAMES, STATIONERY

Wholesale and Retail

Newspapers and Periodicals

88 NORTH STREET PITTSFIELD, MASS.

M. W. WOLFE,

Expert Furrier

Tel. 2267-W
Res. 1899-M

128 South St.

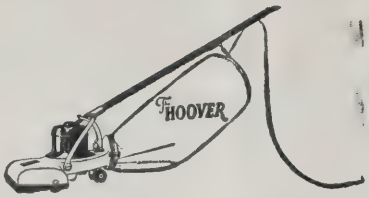

The Hoover Suction Sweeper Does it all!

It beats -- as it sweeps -- as it cleans.
There is nothing left in the wake of The Hoover in the way of dirt, lint, hairs, bits of paper or string.
Efficiency of the highest.
When you think of buying a suction cleaner, remember The Hoover.
On three days free trial if you wish.
On easy terms if you wish to purchase.
We are exclusive agents for Pittsfield.

HOLDEN & STONE CO.

Park Club Mayonnaise Salad Dressing
ALWAYS FRESH
Prepared by James Jacob, 80 Third St.
For sale at GEO. T. MANDIGO, 17 Fenn Street

Robertson's Shoe Store, 221 NORTH STREET
High Grade Shoes at Reasonable Prices
Made by leading m'f'gs. of well known ability such as
DOROTHY-DODD For Women **RALSTON** For Men

TO SEE WELL Consult FRISSELL

Optician *Optometrist*

48 North Street Pittsfield, Mass.
Telephone 888-W

GALE-BARDWELL Inc.
Insurance Service
Offices Agricultural Bank Building
Pittsfield, Massachusetts

C. H. BUCKINGHAM
INSURANCE REAL ESTATE
Berkshire County Savings Bank Building
Pittsfield, Mass.

WATCHES DIAMONDS
EDGAR R. WHITING
JEWELER
CUT GLASS STERLING SILVER
38 North Street Phone 765-W

ANTHONY COMMANDER
SHOE REPAIRING SHOP
AND
SHOE POLISHING PARLOR
Telephone 1812-M 32 West St.

For the BEST BREAD ask for
BIGLEY'S
84 Columbus Avenue Tel. 252

BURTON PHARMACY, INC.
147 NORTH STREET
OPPOSITE THE MAJESTIC THEATRE

Dr. George Coffin Hubbel
Dental Surgeon
51 NORTH STREET
Room 8 Phone 1720

The J. C. Gerst Press
SERVICE PRINTERS
Up-stairs, over the Barris-Kenyon Store
124 North Street Pittsfield, Mass.
Phone 1710

WOOD BROTHERS

DEALERS IN

Pianos and Musical Merchandise

Sheet Music and Music Books

VICTROLAS and VICTOR RECORDS

Large and complete stock in every department

North Street Telephone 75 Pittsfield, Mass.

Watches of Quality

VACHERON & CONSTANTIN
GRUENS
HAMILTONS
HOWARDS
ELGINS
WALTHAMS

We carry a full line of all the above makes.

J. F. KAHL CO.

122 NORTH STREET

Complete Line of

MAGAZINES, TOBACCO, KIBBE'S CANDY

at

Berkshire News Co.

28 South Street Phone 816-W

The Pittsfield National Bank

Solicits Your Account

Any business in this locality with which you may decide to entrust us will be treated with Courtesy, Accuracy and Promptness.

Safe Deposit and Storage Vaults of the most modern construction, the best and safest that can be made.

CORNER NORTH AND WEST STREETS
PITTSFIELD ::: MASSACHUSETTS

CHATHAM SHIRTS

Factory to Wearer

An Up-to-date Line of

Men's Furnishings and

Hosiery for Women

The CHATHAM SHIRT Shop

Bristol Pittsfield North Adams

Always the choicest varieties, newest accessories, loveliest, freshest FLOWERS and best service.

THE Flower Shop INC.

40 FENN STREET

Phone: 1140 The Telegraph Florist

I. H. BLOOM

THE LEADING LADIES' TAILOR AND FURRIER

DRESSMAKING AND REMODELING

FRENCH DRY CLEANING

571 NORTH STREET

Phone 2419-M Established 1887

Cooper's COAL is Hot-Stuff

OFFICE
AGRICULTURAL BANK
BUILDING

Telephone 1990

D. Herbert Pike

GENERAL
CONTRACTOR

30 Eagle Street Phone 275

Telephone 207-W

John H. McEnany

COAL

154 New West Street PITTSFIELD

Berkshire County Savings Bank

The largest bank in Massachusetts west of the Connecticut river

Interest on deposits begins on the first day of each month

Pittsfield Carpet Cleaning Works

STEAM RENOVATED

Rugs and Carpets, Beds and Pillows
Mattresses Made Over
Rugs Made from Old Carpets

The Name Tells the Story

FRANK J. TRUDEAU, *Prop.*

Service and Quality

Phone 1344-M 65 Fourth Street

J. R. NEWMAN & SONS
Established 1858

This Publication is from the Press of the

Sun Printing Company

Printers · Embossers · Engravers · Bookbinders

28 Renne Avenue - Pittsfield, Mass.

Back to Pre-War Prices

REGULAR DINNER 35 cts

Special Suppers, 5 to 8 p.m., 50c, 75c
Special Dinners Sundays, 50c, 85c

Chinese Dishes a Specialty

Table, waitress and waiter service. Everything neat, clean and well cooked. Cool and attractive dining rooms.

Courteous attention. Open 11 a. m. to Midnight every day, including Sundays and Holidays.

CHUNG-WAH COMPANY

CHINESE AND AMERICAN RESTAURANT

21 North Street, Upstairs
Pittsfield, Massachusetts Telephone 2447-R

"The Store that gives you Service" Telephone 146

John M. Lavin

Registered Pharmacist

WENDELL PHARMACY, 10 SOUTH STREET
PITTSFIELD, MASS.

Courtesy *Style* *Quality*

THE PARIS

163 North Street :: Pittsfield, Mass.

CLOAKS, SUITS, DRESSES, SKIRTS, WAISTS
LINGERIE, HOSIERY

Phone 2075-M

Office Tel. 2184-M Res. Tel. 3098-W

Dr. Gordon W. Barrett
OSTEOPATHIC
PHYSICIAN AND SURGEON

1 and 2 Howard Building
Cor. Fenn and First St, Pittsfield, Mass.

Federal System of Bakeries

159 North St. Tel. 1314-W

WHERE QUALITY COUNTS

We make Special Rolls and Doughnuts for Banquets, Church Suppers, Parties

The Wendell Hotel

Beginning January 1st to May 1st

Offers special winter rates for rooms and will serve at a moderate price a Club Breakfast, Specia Noonday Lunch and Evening Dinner.

Whenever you are planning for a private dinner or banquet, large or small, we will be pleased to quote prices.

N. A. CAMPBELL, President *and* Manager

D27
P692+B
cop. 2

Vol. 26 APRIL, 1923 No. 2

QUARTERLY BULLETIN

Berkshire Athenæum and Museum

PITTSFIELD
Massachusetts

BERKSHIRE ATHENÆUM

Burdick Optical Co.

OPTOMETRIST OPTICIANS

86 North St. *Up One Flight* 14 Dunham St.

PITTSFIELD, MASS.

Eyes examined; glasses designed,
fitted and adjusted.
Broken lenses replaced promptly.

Phone 3157-M for appointment

Ye Antique Shop

Furniture, Mirrors, Clocks, Historical China, Prints, Engravings, Glass.

Birthday, Wedding and Holiday Gifts

Phone 1562-J

11 LINDEN STREET

G. and A. H. OSWALD

FLEMING BROTHERS

Eureka Electric Co.

Everything Electrical

22 WEST ST. Phone 794-M

THE

Berkshire Mutual

Fire Insurance Company

of Pittsfield, Mass.

1835-1923

SEEDS

LAWN AND GARDEN SUPPLIES

FRANK HOWARD

Fenn, First and Federal Sts.

Dixie Hallmark Plate

Handsome Table Silver at Moderate Cost

RAINEY & ACLY

23 North Street Pittsfield, Mass.

GAS

ONE WORD

Expresses Its Qualities

BEST

FOR COOKING,
HEATING,
LIGHTING

WE PIPE OLD HOUSES FOR GAS
CALL AND GET ESTIMATES

GAS CO., 31 South Street

Walk-Over Shoes

win the trade of the hard-to-please

In our complete stock of Walk-Over
Shoes is a style, color, size and shape
to please the most critical buyer.

Long lived satisfaction follows every purchase.

GEORGE TRUITT'S

Store of Service **WALK-OVER SHOE STORE** 155 North Street

Noble-Milne Co., Inc.

Plumbing and Heating . . .

TINNING
GAS FITTING
and
GENERAL JOBBING

Cor. Fenn & First Sts.
PITTSFIELD, MASS.

F. D. & J. H. RETALLICK CO.

Call us for Estimates

Everything Electrical
Sanitary Plumbing

Specialty—Electric Lamps

24 Dunham Street Phone 843-W

Telephone 835-W

P. J. MOORE
Counsellor at Law

Notary Public
Justice of the Peace

Room 226
Agricultural Bank Building
Pittsfield, Mass.

JAMES CHEYNE

**UPHOLSTERY, CARPETS, SHADES
AWNINGS**

70 West St. **Pittsfield, Mass.**

Phone 3091-M

Work Antiseptically Done *Telephone* 1177-M

Franklin Hairdressing Parlors

PERMANENT AND MARCEL WAVE
FACIAL AND SCALP TREATMENT
VIBRATORY AND VIOLET RAY
CHIROPODY
HAIR GOODS AND HAIR WORK

Agricultural Bank Building
oms 229-231 Second Floor
Take Elevator

Pittsfield, Mass.

For Nearly 50 Years

We have been in business in the same location-- across the park from the Athenæum, under the same firm name.

Our policies cover every range of insurance activity — we are insurance counsellors to hundreds of satisfied clients.

Stevenson & Co.

24 North Street
Pittsfield, Massachusetts

BUTLER

THE GROCER

For
QUALITY and PRICE
PHONE 1560

343 WEST STREET, Pittsfield, Mass.

The Maplewood

PITTSFIELD
BERKSHIRE COUNTY
MASSACHUSETTS

Open May 27th *to November* 1st

ARTHUR W. PLUMB

THE WALLACE CO.

The best place in Berkshire County to buy a Talking Machine because we carry the three leading Talking Machines made.

SONORA
VICTROLA
POOLEY

And the largest stock of records you would want to select from. Come in any time, you are always welcome.

Music Dept., Third Floor

A SUGGESTION TO FATHERS

THE fact that seventy-five per cent of the principal legatees under the will of the late J. P. Morgan are women, and were bequeathed a fixed income, demonstrates the importance Mr. Morgan attached to investing money to yield a definite income for life, instead of leaving the principal to be invested,—and perhaps lost.

Attention is called to our INCOME POLICY which provides for monthly payments during the life of the beneficiary.

An ideal provision for your daughter.

Berkshire Life Insurance Company
Pittsfield, Massachusetts

Wood Working Mill

Inside and Outside Builders' Finish
Store Fixtures and Cabinet Work

Z. A. Ward
Wood Working Co.

15 Center Street PITTSFIELD

Telephone 8

C. C. GAMWELL
COAL

Builders' Supplies, Trunks, Baggage, Robes, Blankets, Wagons, Harness, Soaps, Oils, Dressings,

Phone 27 120 Columbus Ave.

JOSEPH POULIN

GRANITE and MARBLE **Monuments**

MEMORIAL TABLETS and HONOR ROLLS
IN BRONZE AND STONE

43 WAHCONAH STREET PITTSFIELD
PHONE 452-J

James C. Dodge & Son

MASONS and BUILDING CONTRACTORS

140 WEST STREET (in the rear)
PHONE 101-W

DR. R. W. VOLK
Dentist

73 North Street, PITTSFIELD, MASS.

WHISTLER GIFT *and* ART SHOP

Fine Arts :: :: Unique Gifts

Pictures of all Descriptions *Greeting Cards for all Occasions*
Wallace Nutting Pictures

PICTURE FRAMING NEATLY AND ARTISTICALLY DONE

20 Fenn Street Just back of Agricultural Bank

PITTSFIELD MILK EXCHANGE, Inc.

Superior Dairy Products

Produced on Berkshire's best farms
Pasteurized in one of New England's finest plants
Purchased by Pittsfield's discriminating people

120 Francis Ave. AT YOUR SERVICE **Pittsfield**

CULLEN & CO.

107 West Street

ELECTRICIANS

Our well-satisfied customers are our best advertisement.

We carry in stock one of the largest lines of Electric Fixtures in Berkshire County.

We employ only first-class workmen, and guarantee our work.

Phone 1733-W

Pittsfield Dye House

Our colors are good. Our pressing is good. In cleaning, dyeing, pressing and refinishing, we have had 51 years experience.

William Ives Meigs,

99 Fenn Street Phone 734

(*New location*)

Phones 732 or 413 Office at Union Station

COLLINS AUTO LIVERY

Day and Night Service

Cars for all occasions Competent Drivers

Pullman Auto Bus

Garage 119 Union St. PITTSFIELD, MASS.

J. I. VREELAND **VREELANDS** F. A. CAMPBELL

Real Estate and Insurance Bureau

Farms, Country Homes and Camp Sites a Specialty

51 North Street. Phone 347

PITTSFIELD :: MASSACHUSETTS

ATHENÆUM BULLETIN

VOL. 26. PITTSFIELD, MASS., APRIL, 1923. NO. 2.

MUSEUM OF NATURAL HISTORY AND ART.

Trustees of Berkshire Athenæum and Museum:

HENRY COLT, *President.*

WILLIAM H. SWIFT, *Vice-Pres.*
CLEMENT F. COOGAN,
HENRY COLT,
Library Committee.

GEORGE H. TUCKER, *Treas.*
ARTHUR N. COOLEY,
SAMUEL G. COLT,
Art and Museum Committee.

HENRY R. PEIRSON, *Auditor.*

MORRIS SCHAFF,
HENRY R. RUSSELL,
CUMMINGS C. CHESNEY,
WILLIAM H. EATON,
W. D. WYMAN.

CHARLES W. POWER,
WILLIAM J. MERCER,
FRED M. PLATT,
Ex-Officio

HARLAN H. BALLARD,
Librarian and Clerk of the Board of Trustees

MUSEUM OF NATURAL HISTORY AND ART

HARLAN H. BALLARD, *Curator.*
ANNIE F. CROSSMAN, *Assistant.*

RECENT ADDITIONS TO THE LIBRARY

GENERAL WORKS

Bartlett, *comp.* Literature of the rebellion. 1866. R016.9737B28

New York times. Index, Oct.-Dec. 1922. R071N41

Readers' guide to periodical literature, 1922. R050R21

***United States.** *Congress.* Catalogue of the public documents, 1915-1917. 1922. R016.35Un3

PHILOSOPHY

Colvin *and* **Bagley.** Human behavior. 1922. 150C72

An attempt to formulate psychological principles in terms of conduct. Will prove helpful to the large number of young men and young women, who each year enter the service of the public schools.

Ethics

Barrie. Courage. 1922. 179.6B27

The rectorial address delivered at St. Andrews University, May 3, 1922.

Hale. What's wrong with our girls? 1923. 177WH15

The environment, training and future of American girls discussed in a book that will interest every mother.

RELIGION

Cobern. New archeological discoveries, and their bearing upon the New testament and upon the life and times of the primitive church. Ed. 6. 1922. 220.93C63

Elliott. How Jesus met life questions. 1922. 232.9El6

SOCIOLOGY

***Association of life insurance presidents.** Proceedings, 1922. 368.3As7

Baker. Woodrow Wilson and world settlement. 3 v. 1922. 341.1B17

"The most important and authoritative narrative of the Peace conference from an American standpoint, which has appeared. Dignified and honest in tone it is a painstaking exposition in defense of Mr. Wilson's policies at Paris."—*Booklist.*

***Gray.** Nature and sources of the law. Ed. 2 from the author's notes, by Roland Gray. 1921. 340G79

Harper. History of woman suffrage, 1900-1920. v. 5-6. 1922. 324.3St2

Lowell. Public opinion in war and peace. 1923. 301L95

Luce. Legislative procedure. 1922. (*Science of legislation*). 328L96

"The first of a four-volume study of legislation treating exhaustively the methods of conducting business in legislative bodies in the United States. Authoritative and well documented."—*Booklist.*

Lybarger. Tariff primer, a graphic presentation of the Fordney-McCumber tariff. 1922. 337L98

Macbeth. Policing the plains. 1923. 357M12

The real-life record of the famous Royal Northwest mounted police.

***Massachusetts.** *Attorney-general.* Official opinions of the attorneys-general, 1917-20. v. 5. 1922. 345.744L9.9

**General court.* Acts and resolves, 1922. 345.744L7

Mayo. Mounted justice. 1922. 353.9M45

"The nine narratives of this collection are authentic cases in which the Pennsylvania state police have traced crimes and brought the criminals to justice. The object is to demonstrate the importance of the organization as protectors of life, peace, and property among country folk."—*Book Review Digest.*

***Olds.** Analysis of the Interchurch world movement report on the steel strike. 1923. 331.89Ol2

Parker. Working with the working woman. 1922. 331P22

"A vivid picture, human and humorous, of one woman's masquerade as an inexperienced factory worker, in order that she might write of the working girl and her conditions as they actually are. It contains many things to make one thoughtful, but is far from being a picture of gloom."—*Booklist.*

Phelps, *comp.* Selected articles on immigration. 1920. (*Handbook series.*) 325P50

---

*Gift

***Razovsky.** What every emigrant should know. 1922. 325.2R21

A simple pamphlet for the guidance and benefit of prospective immigrants to the United States.

***Salvation army.** Close-ups from humanity's scrapheap. 1922. 365Sa2

World almanac, 1923. R310W89

Education

Dartmouth college. Register of living alumni. 1920. 378.742DT1

National education association. Addresses and proceedings, 1922. 370.6N19

Etiquette

Post. Etiquette in society, in business, in politics and at home. 1923. 395P84

SCIENCE

Bonney. Work of rain and rivers. 1912. 551B66

Dakin. Pearls. 1913. 553.8D15

Davison. Origin of earthquakes. 1912. 551D29

Einstein. Meaning of relativity. 1923. R[1]530.1Ei5

Four lectures delivered at Princeton University, May 1921.

Gibson. Natural sources of energy. 1913. R[1]531G35

Poor. Gravitation versus relativity. 1922. R530.1P79

A non-technical explanation of the fundamental principles of gravitational astronomy and a critical examination of the astronomical evidence cited as proof of the generalized theory of relativity.

Sampson. Sun. 1914. 523.7Sa4

Van Dyke. Opal sea. 1921. 551V29

"A study of the sea, its discovery, its currents, its borders, its dwellers, and its ships, written from a standpoint at once scientific and poetic."—*Booklist.*

USEFUL ARTS

Allen. Modern locomotive. 1912. R[1]621.1Al5

Baker. How to save fuel in burning anthracite or bituminous coal. 1922. 644B17

Baudouin. Emile Coué and his life-work. 1923. 615.851B33

Crandall. Pets, their history and care. 1917. 636C85

Croft. American electricians' handbook. Ed. 2. 1921. R[1]621.3C88

A reference book for practical electrical workers. This second edition has been carefully revised throughout, and so modified as to conform to 1920 National Electrical Code requirements.

Dibble. Plumbers' handbook. 1921. R[1]696D54

Hall. Senescence. 1922. 612.6H14

A volume devoted to the study and better understanding of the nature and functions of old age.

Hicks *and* **Duncan.** Hicks' builders' guide. 1921. R[1]690H52

Holley. Analysis of paint vehicles, japans and varnishes. 1920. R[1]667.6H71

Will be found useful in laboratory work and of material value to those engaged in the manufacture and examination of paint, enamel, and varnish products.

***Murphy.** Collation of cakes. 1923. 641M95.2

Riggs. Just nerves. 1922. 616.8R44

***Sargent.** Lauriat's, 1872-1922. 655.5Sa7

***Scott.** Sportsman's repository. 1820. 636Sco3

Sheridan. Stag cook book. 1922. 641Sh5

FINE ARTS

Beautiful homes of moderate cost. 1922. 728.8B38

Blanc. Grammaire dés arts decoratifs. 1882. 747B59

Pictorial photographers of America. Pictorial photography in America, 1920, 22. 770.5P58

Van Rensselaer. Check list of early American bottles and flasks. 1921. 738V36

Ward. Brasses. 1912. 739W21

---

*Gift

Weitenkampf. How to appreciate prints. Ed. 3, rev. 1922. 760W43

"This brief survey is intended primarily for people with little or no knowledge of this interesting field, and is happily popular in style, technical terms being employed only when the context renders them easily understood."—*Booklist.*

LITERATURE

Alexander. Common faults in writing lish. 1916. 808Al2

Hoffman. Fundamentals of fiction writing. 1922. 808.3H67

"Based on nearly twenty years' editorial experience on the staff of seven different periodicals. Clear and practical advice on how to avoid the usual faults that bring rejection slips and to develop a style that will hold and convince the reader."—*Booklist.*

Schauffler, *ed.* Arbor day. 1921. 808.8Sch1

"A handy anthology containing both prose and poetry on the subjects of trees, plants, flowers, conservation, etc. suitable for Arbor day."—*Book Review Digest.*

Easter; comp. by Rice. 1917. 808.8Sch1.3

"Useful compilation of prose and verse selections on Easter, grouped under Celebration, Spirit and significance, Hymns and carols, Immortality, Fiction and drama, with a historical introduction."—*Booklist.*

Poetry

Braithwaite, *ed.* Anthology of magazine verse for 1922 and Yearbook of American poetry. c. 1923. R811.08B73

Conkling. Shoes of the wind. 1922. 811C764.2

"The dreams of a sensitive and brilliant child, as delicate and colorful as the flowers, butterflies and ocean spray from which they are woven."—*Booklist.*

Melville. John Marr and other poems. 1922. 811M49.3

Millay. New figs from thistles. New and enl. ed. 1922. 811M60.3

Robinson. Collected poems. 1922. 811R56

Wilcox. Maurine. 1901. 811W671.5

***Young.** Barham Beach. 1908. 811Y8

Drama

Ashton (*Clemence Dane*). Will Shakespeare, an invention in four acts. 1922. 822.08As3

Barrie. Dear Brutus, a comedy in three acts. 1922. 822.8B27.3

Successfully produced with William Gillette in the leading rôle.

What every woman knows, a comedy. 1921. 822.8B27.9

Capek. R. U. R., Rossum's Universal Robots; a fantastic melodrama. 1923. 891.86C17

"A drama of social satire produced this season by the Theatre Guild at the Garrick Theatre."—*Publishers Weekly.*

Fitch. Nathan Hale, a play in four acts. 1905. 812F55.4

Leonard, *ed.* Atlantic book of modern plays. 1922. 808.2L55

This collection consists of fifteen one-act plays by American, Irish, and English authors, chosen for their literary and dramatic power. Includes a bibliography of plays for reading in high schools.

Mackay. Beau of Bath and other one-act plays of 18th century life. 1915. 812M17.1

"Some hardly more than tableaux and dialogues, effective nevertheless, and written in simple rhymed verse, with not much dramatic action, but with atmosphere and beauty."—*Booklist.*

*Plays of the pioneers. 1915. 812M17.62

Tarkington. Clarence, a comedy in four acts. 1921. 812T16.2

Classics

Cicero. Works. 16 v. 1744...1841. 878C46

Virgilius Maro. Opera. 1542. 871VC81.22

TRAVEL AND DESCRIPTION

Bradley. On the gorilla trail. 1922. 916.7B72

A narrative of sport and adventure on a gorilla hunt expedition in the Belgian Congo.

Grey. Tales of lonely trails. 1922. 917.8G86

True tales of adventure in the desert and mountains of the great Southwest. Will appeal to all real sportsmen and those who love the active out-of-doors life.

Hufford. El camino real, the original highway connecting the 21 missions from south to north. 1901. 917.94H87

MacMillan. Four years in the white north. 1918. 919.8M22

A thrilling account of the hardships, privations and discoveries of the Crocker Land Expedition during four years of exploration in North Greenland.

***Pan American union.** Latin America, general descriptive data. 1922. 918P19.1

*Gift

BIOGRAPHY

Individual

Battersea, *Lady.* Reminiscences. 1922. 923.242B32

The author of this autobiography is a member of the famous Rothschild family. Her book will be read with much interest.

Bok. Two persons, an incident and an epilogue. 1922. 920.573B63.1

***Foote.** Caleb and Mary Wilder Foote, reminiscences and letters; ed. by Tileston. 1918 920.573F73

Lincoln. Lincoln; by Stephenson. 1922. 923.173L63step

Lincoln's last day; by Starr. 1922. 923.173L63st

Roosevelt. Great-heart, the life story of Theodore Roosevelt; by Henderson. 1919. 923.173R67he

Strachey. Adventure of living, a subjective autobiography, 1860-1922. 920.542St8

Few men have been associated with such interesting people and events as has Mr. Strachey, editor and proprietor of the "Spectator", with which he has been connected for forty years.

Wyndham. Nineteen hundreds. 1923. 928.42W97

Genealogy

***Gibbs family.** Bulletin, no. 3. 1923. 929.2G34

Russell. Ancestors and descendants of Abel Russell; comp. by A. J. Russell and Mrs. S. R. Child. 1922. 929.2R91.2

HISTORY

Europe

Davis. Short history of the Near East. 1922. 949.6D29

"Fluently written survey which furnishes an adequate background for the understanding of the present situation. Covers the period from the founding of Constantinople to the Graeco-Turkish crisis of 1922."—*Booklist.*

Djemal Pasha. Memories of a Turkish statesman, 1913-19. 1922. 949.6D64

European War

***Bakewell.** Story of the American red cross in Italy. 1920. 940.9B18

Blücher von Wahlstatt. English wife in Berlin. 1920. 940.9B62

Entertaining record written by an English woman who married a German of prominence and lived in Berlin during the war.

Markle. Yankee prisoner in Hunland. 1920. 940.9M34

O'Shaughnessy. Alsace in rust and gold. 1920. 940.9Os4

"A record of the thirteen days immediately preceding the armistice. The author has painted the country and the people, selecting incident and description to give vivid pictures which will excite the reader's sympathy."—*Booklist.*

Stockbridge. Yankee ingenuity in the war. 1920. 940.9St65

Thomson. My experiences at Scotland Yard. 1923. 940.9T38

"The fascinating reminiscences of London's chief of police during the war describing with dry humor dramatic incidents, more exciting than those found in the usual story that calls in a Scotland Yard man for the solving of an intricate plot."—*Booklist.*

***Tileston.** Amelia Peabody Tileston and her canteens for the Serbs. 1920. 940.9T45

Wister. Neighbors henceforth. 1922. 940.9W75

"The plight of France, the deed of Germany, and the international destiny of the United States, are the main themes of this volume, which closes a series of three, begun with 'The Pentecost of Calamity', followed by 'A Straight Deal'."—*Preface.*

Asia

Chirol. India old and new. 1921. 954C44

Giles. China and the Manchus. 1912. 951G39

United States

***Massachusetts.** *Labor and industries, Dep't. of.* Population and resources of Cape Cod. 1922. 974.45B26.06

Massachusetts historical society. Proceedings, 1921-22. v. 55. 1923. 974.40S

---

*Gift

***Deerfield,** *Mass.* Vital records to the year 1850. 1920. 974.49D44.7

***Mendon,** *Mass.* Vital records to the year 1850. 1920. 974.49M52

Westfield, *Mass.* Westfield and its historic influences, 1669-1919; by Lockwood. 2 v. 1922. 974.49W57.3

Indians

***United States.** *Indian affairs, Office of.* Bulletins. 1921-23. 970.1Un4

FICTION

Adams. From a bench in our square. 1922. Ad17.32

"Tales of human joys and sorrows, of love, adventure, ambition, comedy and tragedy which take place in a quaint corner of New York City."—*Publishers' Weekly.*

***Andrews.** Parfit gentil knight. 1901. An3.5

Atherton. Black oxen. 1923. 2At4.08

Bailey. Dim lantern. 1923. B15.23

"A love story in which everyone faces his problem bravely, and wins through."—*Booklist.*

Bartley. Up and coming. 1923. B3094.9

Bassett. Taming of Zenas Henry. 1920. B32.8

Bower, B. M. *pseud. See* **Sinclair.**

Brown. Shining road. 1923 B802.7

"The romance of a boy who was 'placed out' on a pioneer farm of Iowa and the drama of his difficult progress to self understanding."—*Publishers' Weekly.*

Buchan. Huntingtower. 1922. 2B847.4

"An absorbing story in which the author's skill makes the most unusual and improbable events seem plausible."—*Booklist.*

Burr. Wrong move. 1923. B95.9

***Crockett.** Strong Mac. 1904 2C87.8

Durand. (Sawyer) Gladiola Murphy. 1923. D93.37

*Primrose ring. 1915. D93.6

Elizabeth, *pseud. See* **Russell.**

---

*Gift

Evarts. Tumbleweeds. 1923. Ev2.8

"A western story built around the last rush of homesteaders when the Cherokee strip was thrown open to settlers, in which the usual characters—cattlemen, gunmen and unscrupulous officials—appear."—*Booklist.*

Fletcher. Charing Cross mystery. 1923. 2F63.18

Lost Mr. Linthwaite. 1923. 2F63.53

"The interest centers in the unraveling of an intricate plot which results in the finding of the lost Mr. Linthwaite and the rescue of a fortune from a gang of criminals. The usual Fletcher mystery story."—*Booklist.*

Middle of things. 1922. 2F63.58

Garrett. Driver. 1922. G19.3

"A good, rapidly moving story of 'Wall Street' methods, written by a man who knows."—*Springfield Republican.*

Giraudoux. Suzanne and the Pacific. 1923. 4G44.7

Grey. Wanderer of the wasteland. 1923. G86.88

Haggard. Wisdom's daughter. 1923. 2H12.89

***Hanshew.** Cleek of Scotland Yard. 1914. 2H20.3

Hergesheimer. Bright shawl. 1922. H424.2

Hope. My lady's bargain. 1923. 2H77.6

Hudson. Purple land. 1922. 2H867.6

A story of adventure in South America.

Johnston. 1492. 1922. J64.26

"A romantic tale which brings vividly before the reader the Spain of Ferdinand and Isabella and the new world as first found by the white man."—*Booklist.*

Lewis. Wolfville. 1897. L59.8

***Lutz** (Hill). Red signal. 1919. L98.75

Macfarlane. Man's country. 1923. M1413.6

McFee. Command. 1922. M142.32

"A novel of atmosphere and personality rather than of event."—*Booklist.*

Mackenzie. Seven ages of women. 1923. 2M21.7

Marshall, Archibald. Pippin. 1922. 2M346.65

"In 'Pippin' Mr. Marshall strikes an entirely new vein, and a delightful one it is for those who care for delicacy of writing and the quiet depiction of human nature. In its own genre 'Pippin' is a little masterpiece."—*Outlook.*

Marshall, Edison. Isle of retribution. 1923. M354.3

Marshall, Edward. Middle wall. 1904. M356.5

O'Brien. Trodden gold. 1923. Ob54.7

***Richmond.** Court of inquiry. 1916. R41.12

Rohlfs (Green). Step on the stair. 1923. R65.78

"Many sub-plots are interwoven with the main plot of this mystery story which has to do with the poisoning of a millionaire and the burning of one of his wills with the consequent uncertainty as to which of the nephews he had intended to make his heir."—*Booklist.*

Russell, *countess.* (*Elizabeth*). Enchanted April. 1923. 2R90.28

"Portrays with the author's characteristic cleverness the wonderful effect of an Italian April on four English women, all at odds with life in different ways. Some attractive descriptions."—*Booklist.*

Sinclair (*B. M. Bower*). Voice at Johnny-water. 1923. Si42.9

Snedeker. Spartan. 1922. Sn2.8

Originally published as "Coward of Thermopylae."

Thompson. Pointed tower. 1922. T39.6

***Thwing.** Red-Keggers. 1903. T423

Tracy. Pelham affair. 1923. 2T68.58

Walpole. Cathedral. 1922. 2W17.15

"Mr. Walpole has told an absorbingly dramatic story in a masterly way. His detail and his word pictures are wonderful. Yet we do not at the end know just what he means us to make of it all."—*N. Y. World.*

Webster. Joseph Greer and his daughter. 1922. W38.4

BOOKS FOR YOUNG READERS

Baynes. Polaris, the story of an Eskimo dog. 1922. YyB34

***Beach.** Roger Paulding gunner. 1917. YyB35.73

*Roger Paulding, gunner's mate. 1912. YyB35.74

Brooks, Amy. *See* **Loomis.**

***Curtis.** Little maid of Massachusetts colony. 1915. YyC937.5

*Little maid of Narragansett Bay. 1915. YyC937.52

*Little maid of Province Town. 1914. YyC937.54

Davenport. Likeable chap. 1911. YyD26.5

Eliot. House above the trees. 1921. YyEl4.4

***Fabre.** Secret of everyday things; tr. by Bicknell. 1921. Yy500F10

Fitzhugh. Tom Slade at Temple camp. 1917. YyF58.8

Flower. Grace Harlowe's problem. 1916. YyF65.3

Frentz. Uncle Zeb and his friends. 1919. YyF885.9

***Griffith.** Letty of the circus. 1913. YyG872.5

Grimm. Hansel and Grethel and other tales; illus. by Rackham. 1920. YyG88.36

Grosvenor. Strange stories of the Great river. 1918. YyG90.7

Herbertson. Adventures of Be-Wee the gnome and tales of Happy Common. 1921. YyH42.1

***Heyler** (Ginther). Beth Anne herself. 1915. YyH50.2

Hope. Outdoor girls of Deepdale. 1913. YyH75.6

Hunting. Young rival inventors. 1919. YyH922.9

***Kay.** Go ahead boys and Simon's mine. 1917. YyK17.28

Lofting. Voyages of Doctor Dolittle. 1922. YyL82.9

Loomis (Brooks). Dorothy Dainty in the country. 1909. YyL86.33

Dorothy Dainty's vacation. 1913. YyL86.35

Dorothy Dainty's winter. 1910. YyL86.37

***Madison.** Boy scouts of the air in the Lone Star patrol. 1916. YyM258.1

Old fashioned fairy tales. 1919. YyOl2

---

*Gift

***Reed.** Brenda's cousin at Radcliffe. 1907. YyR25.19

Seton. Bannertail, the story of a gray squirrel. 1922. Yy599.3Se7

Shakespeare. Julius Caesar; ed. by Lobban. 1915. Yy822.33Fjl

Midsummer-night's dream; ed. by Lobban. 1913. Yy822.33Fmsl

*Gift

Tempest; ed. by Lobban. 1916. Yy822.33Ftel

Speed. Molly Brown's post-graduate days. 1914. YySp32.6

Stuart, Gordon, *pseud.* *See* **Madison.**

Verrill. Marooned in the forest. 1916. YyV61.6

Macken Bros.

"EVERYTHING GOOD TO EAT"

47 North Street
PITTSFIELD, MASS.

DRUGS

It's a 100 to 1 we've
got anything you ask
for in the drug line.

BURTON PHARMACY INCORPORATED

147 North Street

New York Store

Headquarters for
Best Values in

WOMEN'S AND CHILDREN'S
GARMENTS AND MILLINERY

76-80 North Street Pittsfield, Mass.

William Nugent Co.

TOYS, GAMES, STATIONERY

Newspapers and Periodicals

88 NORTH STREET PITTSFIELD, MASS.

J. J. HIGGINS

HOUSE PAINTING
and DECORATING

Refinishing Old Furniture a Specialty

Phone 600

96 COLUMBUS AVE. PITTSFIELD, MASS.

Chamberlin Metal Weather Strips

for Windows and Doors

Saves 25% on coal bills.
No storm windows and doors to put up in the fall
and take down in the spring.

Guaranteed for 10 Years

JOHN W. BALZER, Local Agent

96 Columbus Ave., Pittsfield

Telephones: Office 600. Residence 1880.

Eagle Printing *and* Binding Company

33 EAGLE SQUARE

Latest Styles in Book Binding
Fine Book and Job Printing

Telephone 426

LOUIS A. MERCHANT

INSURANCE
STEAMSHIP TICKETS

184 North Street Pittsfield, Mass.

HOLDEN & STONE CO.

You Never Can Tell

until you try, what the Hoover can really do. We will demonstrate it for you in your home, or allow you a three days trial.

After convincing you of its superiority, we will be glad to arrange convenient terms for its purchase.

It Beats — As It Sweeps — As It Cleans

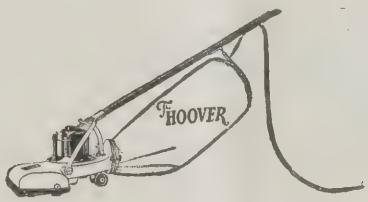

Wendell China and Gift Shop

GIFTS OF ALL KINDS

Wendell Hotel, West St., Pittsfield

M. AGNES DEVANNY, Prop.

Phone 1845-M

Robertson's Shoe Store, 221 NORTH STREET

High Grade Shoes at Reasonable Prices

Made by leading m'f'gs. of well known ability such as

DOROTHY-DODD For Women **RALSTON** For Men

TO SEE WELL
Consult FRISSELL

Optician *Optometrist*

48 North Street **Pittsfield, Mass.**

Telephone 888-W

GALE-BARDWELL Inc.

Insurance Service

Offices Agricultural Bank Building

Pittsfield, Massachusetts

C. H. BUCKINGHAM

INSURANCE REAL ESTATE

Berkshire County Savings Bank Building
Pittsfield, Mass.

WATCHES **DIAMONDS**

EDGAR R. WHITING

JEWELER

CUT GLASS STERLING SILVER

38 North Street Phone 765-W

New Berkshire Lunch

J. MAKES & CO., Proprietors

154 North Street, Pittsfield

For the BEST BREAD ask for

BIGLEY'S

84 Columbus Avenue **Tel. 252**

ELLIOTT B. SMITH

Optometrist - Optician

"PITTSFIELD'S EYE - SMITH"

15 Fenn Street
Up Stairs over Mandigos

Pittsfield, Mass.

The J. C. Gerst Press

SERVICE PRINTERS

Up-stairs, over the Barris-Kenyon Store

124 North Street Pittsfield, Mass.

Phone 1710

WOOD BROTHERS

DEALERS IN

Pianos and Musical Merchandise

Sheet Music and Music Books

VICTROLAS and VICTOR RECORDS

Large and complete stock in every department

North Street Telephone 75 Pittsfield, Mass.

The Berkshire Loan & Trust Company

PITTSFIELD, MASS.

Invites an Account from You

Interest paid on Deposits subject to check. Special Rates for Time Deposits. Enquire about our Thrift Club Plan.

You are always welcome at this Bank. 24 NORTH ST.

The Pittsfield National Bank

Solicits Your Account

Christmas Club

Savings Department

Trust Department

Any business in this locality with which you may decide to entrust us will be treated with Courtesy, Accuracy and Promptness.

Safe Deposit and Storage Vaults of the most modern construction, the best and safest that can be made.

CORNER NORTH AND WEST STREETS
PITTSFIELD ::: MASSACHUSETTS

Exclusive Furnishings for Men

Exclusive Sport Wear for Women

RUSSELL YOUNG

Distinctive Haberdashery

Richmond Hotel Block
NORTH ADAMS, MASS.

Agricultural Bank Annex
24 Fenn Street
PITTSFIELD, MASS.

Always the choicest varieties, newest accessories, loveliest, freshest FLOWERS and best service.

THE Flower Shop INC.

40 FENN STREET

Phone: 1140 **The Telegraph Florist**

When you want Gems to read
visit THE ATHENAEUM

When you want Gems to wear
visit **KAHL'S**

J. F. KAHL CO.

Diamonds, Watches, Jewelry, Silverware, Cut Glass, Bric-A-Brac and Lamps

122 North Street

Cooper's COAL is Hot-Stuff

OFFICE
AGRICULTURAL BANK BUILDING

Telephone 1990

D. Herbert Pike

GENERAL
CONTRACTOR

30 Eagle Street **Phone 275**

Telephone 207-W

John H. McEnany

COAL

154 New West Street PITTSFIELD

Berkshire County Savings Bank

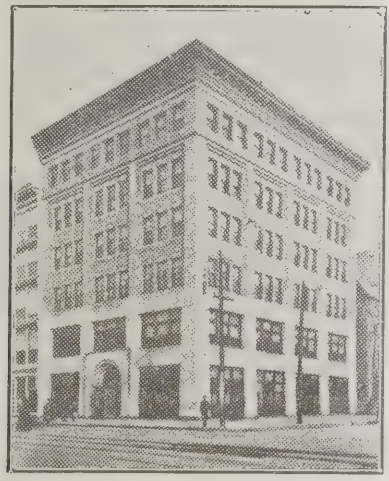

The largest bank in Massachusetts west of the Connecticut river

Interest on deposits begins on the first day of each month

Pittsfield Carpet Cleaning Works

STEAM RENOVATED

Rugs and Carpets, Beds and Pillows
Mattresses Made Over
Rugs Made from Old Carpets

The Name Tells the Story

FRANK J. TRUDEAU, *Prop.*

Service and Quality

Phone 1344-M 65 Fourth Street

J. R. NEWMAN & SONS
Established 1858

Teacher of Elocution
Public Speaking
Correction of Speech Defects

RUTH PARKER, B. L. I.
Reader

Children's Classes in Self Expression

Studio 69 Appleton Ave. Phone 305-X

Back to Pre-War Prices

REGULAR DINNER 35 cts

Special Suppers, 5 to 8 p.m., 50c, 75c
Special Dinners Sundays, 50c, 85c

Chinese Dishes a Specialty

Table, waitress and waiter service. Everything neat, clean and well cooked. Cool and attractive dining rooms.
Courteous attention. Open 11 a. m. to Midnight every day, including Sundays and Holidays.

CHUNG-WAH COMPANY
CHINESE AND AMERICAN RESTAURANT

21 North Street, Upstairs
Pittsfield, Massachusetts Telephone 2447-R

"The Store that gives you Service" Telephone 146

John M. Lavin

Registered Pharmacist

WENDELL PHARMACY, 10 SOUTH STREET
PITTSFIELD, MASS.

AGENTS FOR GLOBE-WERNICKE BOOK CASES, FILING CABINETS, CARD INDEX BOXES AND OFFICE SUPPLIES

RICE & KELLY

"GOOD FURNITURE"

285 NORTH STREET PITTSFIELD, MASS.

Office Tel. 2184-M Res. Tel. 3098-W

Dr. Gordon W. Barrett

OSTEOPATHIC
PHYSICIAN AND SURGEON

1 and 2 Howard Building
Cor. Fenn and First St, Pittsfield, Mass.

Wendell Floral Shop

Flowers Basketry Pottery

JAMES J. KENNEDY, Prop.

16 South Street, Pittsfield, Mass.

Phone 3026

The Wendell Hotel

Beginning January 1st to May 1st

Offers special winter rates for rooms and will serve at a moderate price a Club Breakfast, Special Noonday Lunch and Evening Dinner.

Whenever you are planning for a private dinner or banquet, large or small, we will be pleased to quote prices.

N. A. CAMPBELL, President *and* Manager

027
P6924B
cop 2

Annual Report.

Vol. 26 JULY, 1923 No. 3

QUARTERLY BULLETIN

Berkshire Athenæum and Museum

PITTSFIELD
Massachusetts

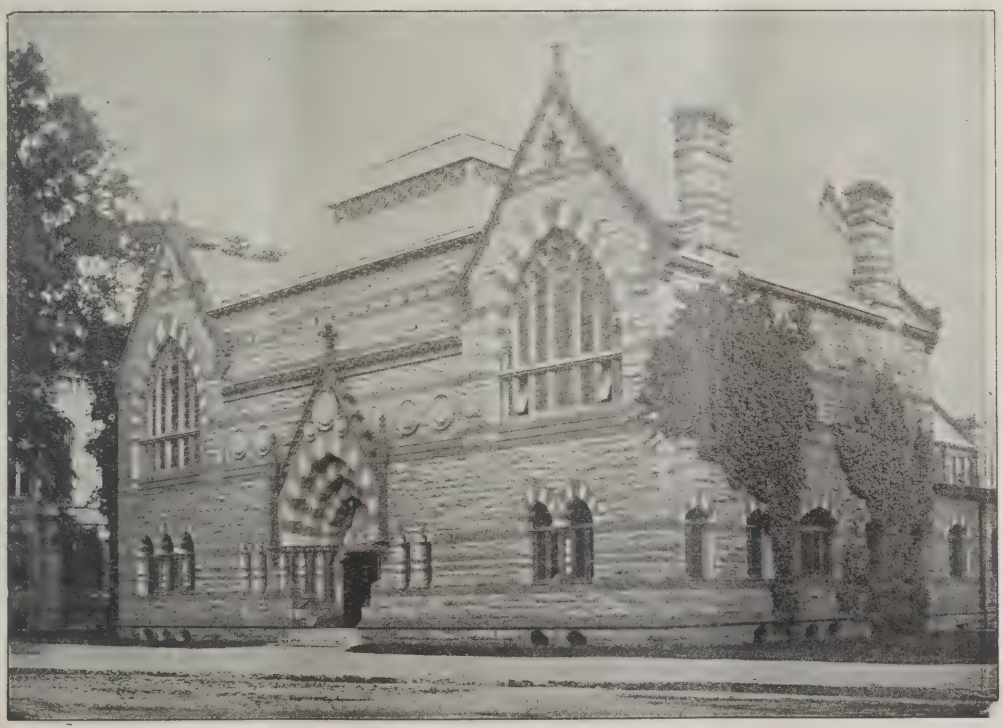

BERKSHIRE ATHENÆUM

Burdick Optical Co.

OPTOMETRIST OPTICIANS

86 North St. *Up One Flight* 14 Dunham St.

PITTSFIELD, MASS.

Eyes examined; glasses designed,
fitted and adjusted.
Broken lenses replaced promptly.

Phone 3157-M for appointment

Ye Antique Shop

Furniture, Mirrors, Clocks, Historical China, Prints, Engravings, Glass.

Birthday, Wedding and Holiday Gifts

Phone 1562-J

11 LINDEN STREET

G. and A. H. OSWALD

FLEMING BROTHERS

Eureka Electric Co.

Everything Electrical

22 WEST ST. Phone 794-M

THE

Berkshire Mutual

Fire Insurance Company

of Pittsfield, Mass.

1835-1923

SEEDS

LAWN AND GARDEN SUPPLIES

FRANK HOWARD

Fenn, First and Federal Sts.

Dixie Hallmark Plate

Handsome Table Silver at Moderate Cost

RAINEY & ACLY

23 North Street Pittsfield, Mass.

GAS

ONE WORD

Expresses Its Qualities

BEST

FOR COOKING,
HEATING,
LIGHTING

WE PIPE OLD HOUSES FOR GAS
CALL AND GET ESTIMATES

GAS CO., 31 South Street

Walk-Over Shoes

win the trade of the hard-to-please

In our complete stock of Walk-Over
Shoes is a style, color, size and shape
to please the most critical buyer.

Long lived satisfaction follows every purchase.

GEORGE TRUITT'S

Store of Service **WALK-OVER SHOE STORE** 155 North Street

Noble-Milne Co., Inc.

Plumbing and Heating . . .

TINNING
GAS FITTING
and
GENERAL JOBBING

Cor. Fenn & First Sts.
PITTSFIELD, MASS.

F. D. & J. H. RETALLICK CO.

Call us for Estimates

Everything Electrical
Sanitary Plumbing

Specialty—Electric Lamps

24 Dunham Street Phone 843-W

Telephone 835-W

P. J. MOORE
Counsellor at Law

Notary Public
Justice of the Peace

Room 226
Agricultural Bank Building
Pittsfield, Mass.

JAMES CHEYNE

**UPHOLSTERY, CARPETS, SHADES
AWNINGS**

70 West St. **Pittsfield, Mass.**

Phone 3091-M

Work Antiseptically Done *Telephone* 1177-M

Franklin Hairdressing Parlors

PERMANENT AND MARCEL WAVE
FACIAL AND SCALP TREATMENT
VIBRATORY AND VIOLET RAY
CHIROPODY
HAIR GOODS AND HAIR WORK

Agricultural Bank Building
oms 229-231 Second Floor
Take Elevator

Pittsfield, Mass.

For Nearly 50 Years

We have been in business in the same location-- across the park from the Athenæum, under the same firm name.

Our policies cover every range of insurance activity — we are insurance counsellors to hundreds of satisfied clients.

Stevenson & Co.

24 North Street
Pittsfield, Massachusetts

BUTLER

THE GROCER

For
QUALITY and PRICE
PHONE 1560

343 WEST STREET, Pittsfield, Mass.

The Maplewood

PITTSFIELD
BERKSHIRE COUNTY
MASSACHUSETTS

Open May 27th *to November* 1st

ARTHUR W. PLUMB

THE WALLACE CO.

The best place in Berkshire County to buy a Talking Machine because we carry the three leading Talking Machines made.

SONORA
VICTROLA
POOLEY

And the largest stock of records you would want to select from. Come in any time, you are always welcome.

Music Dept., Third Floor

A SUGGESTION TO FATHERS

THE fact that seventy-five per cent of the principal legatees under the will of the late J. P. Morgan are women, and were bequeathed a fixed income, demonstrates the importance Mr. Morgan attached to investing money to yield a definite income for life, instead of leaving the principal to be invested,—and perhaps lost.

Attention is called to our INCOME POLICY which provides for monthly payments during the life of the beneficiary.

An ideal provision for your daughter.

Berkshire Life Insurance Company
Pittsfield, Massachusetts

Wood Working Mill

Inside and Outside Builders' Finish
Store Fixtures and Cabinet Work

Z. A. Ward
Wood Working Co.

15 Center Street PITTSFIELD

Telephone 8

C. C. GAMWELL
COAL

Builders' Supplies, Trunks, Baggage, Robes, Blankets, Wagons, Harness, Soaps, Oils, Dressings,

Phone 27 **120 Columbus Ave.**

JOSEPH POULIN

GRANITE and MARBLE **Monuments**

MEMORIAL TABLETS and HONOR ROLLS
IN BRONZE AND STONE

43 WAHCONAH STREET PITTSFIELD
PHONE 452-J

James C. Dodge & Son

MASONS and BUILDING CONTRACTORS

140 WEST STREET (in the rear)
PHONE 101-W

DR. R. W. VOLK
Dentist

73 North Street, **PITTSFIELD, MASS.**

WHISTLER GIFT *and* ART SHOP

Fine Arts :: :: Unique Gifts

Pictures of all Descriptions *Greeting Cards for all Occasions*
Wallace Nutting Pictures

PICTURE FRAMING NEATLY AND ARTISTICALLY DONE

20 Fenn Street Just back of Agricultural Bank

PITTSFIELD MILK EXCHANGE, Inc.

Superior Dairy Products

Produced on Berkshire's best farms
Pasteurized in one of New England's finest plants
Purchased by Pittsfield's discriminating people

120 Francis Ave. AT YOUR SERVICE **Pittsfield**

CULLEN & CO.

107 West Street

ELECTRICIANS

Our well-satisfied customers are our best advertisement.

We carry in stock one of the largest lines of Electric Fixtures in Berkshire County.

We employ only first-class workmen, and guarantee our work.

Phone 1733-W

Pittsfield Dye House

Our colors are good. Our pressing is good. In cleaning, dyeing, pressing and refinishing, we have had 51 years experience.

William Ives Meigs,

99 Fenn Street **Phone 734**

(*New location*)

Phones 732 or 413 Office at Union Station

COLLINS AUTO LIVERY

Day and Night Service

Cars for all occasions Competent Drivers

Pullman Auto Bus

Garage 119 Union St. PITTSFIELD, MASS.

J. I. VREELAND **VREELANDS** F. A. CAMPBELL

Real Estate and Insurance Bureau

Farms, Country Homes and Camp Sites a Specialty

51 North Street. Phone 347

PITTSFIELD :: MASSACHUSETTS

ATHENÆUM BULLETIN

VOL. 26. PITTSFIELD, MASS., JULY 1923. NO. 3.

MUSEUM OF NATURAL HISTORY AND ART.

Trustees of Berkshire Athenæum and Museum:

HENRY COLT, *President.*

WILLIAM H. SWIFT, *Vice-Pres.*
CLEMENT F. COOGAN,
HENRY COLT, } *Library Committee.*

GEORGE H. TUCKER, *Treas.*
ARTHUR N. COOLEY,
SAMUEL G. COLT, } *Art and Museum Committee.*

HENRY R. PEIRSON, *Auditor.*

MORRIS SCHAFF,
HENRY R. RUSSELL,
CUMMINGS C. CHESNEY,
WILLIAM H. EATON,
W. D. WYMAN.

CHARLES W. POWER,
WILLIAM J. MERCER,
FRED M. PLATT, } *Ex-Officio*

HARLAN H. BALLARD,
Librarian and Clerk of the Board of Trustees

MUSEUM OF NATURAL HISTORY AND ART

HARLAN H. BALLARD, *Curator.*
ANNIE F. CROSSMAN, *Assistant.*

RECENT ADDITIONS TO THE LIBRARY

GENERAL WORKS

Annals of the American academy of political and social science. v. 105-107. 1923. PAn7

Book review digest, 1922. R015.73B64

Bookman. v. 55. 1922. PB64

Century illustrated monthly magazine. v. 82. 1922. PC33

Everybody's magazine. v. 47. 1922. PEv3

Harper's monthly magazine. v. 145. 1922. PH23.7

Hibbert journal. v. 20. 1921-22. PH52

Homiletic review. v. 84. 1922. PH75

House beautiful. v. 52. 1922. PH80

International studio. v. 75. 1922. PIn8.7

Literary digest. v. 74. 1922. PL69

Living age. v. 314. 1922. PL71

Munsey's magazine. v. 77. 1922-23. PM92

North American review. v. 216. 1922. PN81

Outlook. v. 132. 1922. POu9

Scientific American. v. 127. 1922. PSci4

Scribner's magazine. v. 72. 1922. PScr3

World's work. v. 44. 1922. PW89

PHILOSOPHY

***McKim.** Study for the times. 1920. 150M19

"The book deals largely with human psychology and the findings of psychopathology."—*Book Review Digest.*

***R., F.** Spirit world and spirit life. 1922. 133.9R

Ethics

Babson. Enduring investments. 1922. 174B11

"The author, who is consulted as a statistical expert by the financial interests of America, writes this book to prove that the most enduring investments are not in stocks and bonds but in happiness, peace and love."—*Book Review Digest.*

Bennett. How to make the best of life. 1923. 170B44

"Mr. Bennett begins with the individual and discusses temperament and habits, aids to good humor, education, falling in love, marriage, children, middle age and a final chapter on being interested in the community."—*Publishers' Weekly.*

***Dey.** Magic story. 174D53

Starrett. Charm of a well mannered home. 1923. 173St2

"The late well-known educator and author placed above all else the peace and joy of a harmonious home life to whom it was the examplification of the true Christian spirit."—*Publishers' Weekly.*

RELIGION

Grant. Religion of Main Street. 1923. 252.03G76

Keen. I believe in God and in evolution. Ed. 2. 1923. 215K25

"This little book is an expansion of a much quoted address at Crozer theological seminary. Writing from the point of view of a surgeon Dr. Keen affirms his belief both in God and in evolution and in the harmony of science and religion."—*Book Review Digest.*

Papini. Life of Christ; tr. by Fisher. 1923. 232.9P19

"The writing of this book marked the conversion to Christiantiy of the celebrated Florentine philosopher and man of letters, after years of denial and unbelief."—*Book Review Digest.*

***Taft** *and others, eds.* Service with fighting men. 2 v. 1922. 267.3T12

An account of the work of the American Young Men's Christian Associations in the world war.

Jews

***Kohler.** Jewish theology. 1923. 296K82

"A history of Judaism which attempts to cover the whole field of Jewish belief, written from the progressive Judaism standpoint but giving a fair estimate of conservative Judaism as well."—*Booklist.*

***Schechter.** Some aspects of rabbinic theology. 1923. 296Sch2

"Not a philosophical exposition of the body of doctrine of the synagogue but a presentation of rabbinic opinion on various theological topics."—*Book Review Digest.*

SOCIOLOGY

Brown. Leadership of congress. 1922. 328.73B81

"A survey of the history of congressional power, tracing the rise and decline of the speakership, the careers of speakers Colfax, Clay, Reed, Cannon, Clark and others, and the crises by which radical changes were wrought in the nature of that institution."—*Booklist.*

Cannon. Social work in hospitals. New rev. ed. 1923. (*Russell Sage foundation*). 362C16

Dock *and others.* History of American red cross nursing. 1922. 361D66

McBain *and* **Rogers.** New constitutions of Europe. 1922. 342.4M12

Accurate translations of the principal constitutions of Europe are here brought together for comparative study. Each constitution is prefaced by an historical introduction.

***Massachusetts.** *General court.* Manual, 1923-4. 328.744D

House of representatives. Journals, 1722-23. v. 4. 1923. (*Massachusetts historical society*). 328.744J

Perlman. History of trade unionism in the United States. 1922. 331.88P42

A concise and readable volume for those who are interested in the subject of trade unionism.

Poincaré. How France is governed. 1919. 342.44P75

***Poor's manual of public utilities, 1915.** R380P79

Ricardo. Principles of political economy and taxation. 1917. 330R35

***Rinehart.** Altar of freedom. 1917. 355R47

***Roe** *and* **Loomis.** New business and law. 1915. 347.02R62

Romieu. Bolshevist publications and French policy; tr. by Heywood. 1922. 327.44R66

"A reply to charges made against French prewar policy as a result of the opening of the Russian state archives."—*Booklist.*

---

*Gift

Rossiter. Increase of population in the United States, 1910-20. 1922. (*Census monograph, no.* 1) R312.73R73

A study of changes in the population of divisions, states, counties, and rural, and urban areas, and in sex, color, and nativity, at the fourteenth census.

Tufts. Education and training for social work. 1923. (*Russell Sage foundation*) 361T81

***United States.** *Census, Bureau of the.* Blind in the United States, 1920. 1923. 362.4Un4

*Fourteenth census, 1920. v. 7. 1922. R317.3Un37

PHILOLOGY

***Compton.** Some common errors of speech. 1898. 428.3C73

Emerson *and* **Bender.** Modern English. Bk. 1. 1908. 428.2Em3

Mackey. Pronunciation of 10,000 proper names, giving famous geographical and biographical names, names of books, works of art, characters in fiction, foreign titles, etc. New ed. with the add. of important words making a total of 12,000 proper names. 1922. R421.5M19

Miller *and* **Kinkead.** English lessons. Bk. 1. 1914. 428.2M61

***Sweet.** Short historical English grammar. 1892. 425Sw3

SCIENCE

***American museum of natural history,** *New York city.* Annual report, 1922. 507Am3.1

Coolidge *and others.* X ray studies. 1919. R[1]537.5C76

A collection of papers describing original researches which have been made by the staff of the Research Laboratory of the General Electric Company relating to the subject of X-rays.

Farnsworth. Industrial mathematics, practically applied. 1921. R[1]510F23

An instruction and reference book for students in manual training, industrial and technical schools, and for home study.

***Gannon** *and* **Jackson.** Drill exercises and problems in arithmetic. Bk. 1. 1923. 511G15

Hudson. Hind in Richmond park. 1923. 590.4H86

"We will not say that this volume, which W. H. Hudson did not live to see through the press, is its author's best book; but we are almost certain that it is his most characteristic one. Here, we feel, he wrote as he loved to write, in an easy, speculative vein that takes so cunning yet so seemingly artless expression that the author often appears to be musing aloud and not addressing an audience." —*Spectator.*

Hunter *and* **Whitman.** Civic science in the community. 1922. 507H92

"A text containing a general review of the student's studies in science with the purpose of bringing home to him a realization of his responsibilities and opportunities as a member of the community."—*Booklist.*

---

*Gift

Pack. Trees as good citizens. 1922. 582P12

Richardson. Slide rule simplified. Ed. 6, rev. and enl. 1918. R[1]510.8R39

This book contains clear and explicit instructions how to use the slide rule, and can be readily understood by anyone having a fair knowledge of arithmetic.

Steinmetz. Four lectures on relativity and space. 1923. R[1]530.1St3

USEFUL ARTS

American institute of electrical engineers. Journal. v. 41. 1922. R[1]621.3Am1.8

Bland. Handbook of steel erection. 1923. R[1]624B61

Clewell. Handbook of machine shop electricity. 1916. R[1]621.3C59

Covers the principal uses of electric power in machine shop and factory work.

Collier. Dogs of China and Japan in nature and art. 1921. 636.7C69

Colvin *and* **Stanley.** American machinists' handbook and dictionary of shop terms. Ed. 3, rev. and enl. 1920. R[1]621C72

Cook. Sewing machines. 1922. R[1]687C77

"Primarily intended for teachers of household science classes, but in view of the meager literature of the sewing machine, a useful reference for others interested in the subject."—*Booklist.*

DeLeeuw. Metal cutting tools. 1922. R[1]621.9D37

"Primarily intended to furnish the young engineer, the student, the foreman and ambitious mechanic with a knowledge of the principles to be applied in the selection, design, maintenance and use of metal cutting tools. One of its valuable features is that it clearly explains why the various types of tools presented are good or bad."—*Booklist.*

***Galpin** *and others.* Staircasing and handrailing. Rev. cor. enl. ed. 3v. 694G13

Hayward *and others.* Chain stores, their management and operation. 1922. R[1]658H33

"First general work of real importance to set forth the principles of chain store operation, management and control."—*Booklist.*

Jackson *and* **Salisbury.** Outwitting our nerves, a primer of psychotherapy. 1923. 616.8J13

"Outwitting the nerves both by learning some of the explanations of nervousness as given by psychoanalysts and physicians and by cheerful busy living outside one's own thoughts, avoiding drugs and the thinking about health as much as possible."—*Booklist.*

Jenison. Sunwise Turn, a human comedy of bookselling. 1923. 655.5J41

Pack. School book of forestry. 1922. 634.9P12

Sanderson. Farmer and his community. 1922. 630Sa5

United States. *Standards, Bureau of.* Paint and varnish. 1917. R[1]667.6Un3

Van Deventer. Handbook of machine shop management. 1915. R[1]621.7V28

A useful book on the study and solution of problems in management.

***Woolley.** Century of hats. 1923. 687W88

Worker *and* **Peebles.** Mechanical stokers, including the theory of combustion of coal. 1922. R[1]621.1W89

Treats of mechanical appliances for feeding coal into steam plant furnaces.

FINE ARTS

American photography. v. 16. 1922. 770.5Am3

Cornelius. Furniture masterpieces of Duncan Phyfe. 1922. 749C80

"An interesting description of the work of the only distinguished early American cabinet-maker to whom a large group of furniture may be attributed on documentary evidence. Besides analysis and illustrations of examples of his finest types and discussion of the means of identification there is an entertaining chapter on the New York of his period."—*Booklist.*

***Metropolitan museum of art.** Catalogue of paintings. Ed. 5. 1920. 708.1M56.1

Rolland. Musicians of today; tr. by Blaiklock. Ed. 4. 1919. 780.4R65

An interesting collection of critical essays on modern music and musicians.

Amusements

Douglas. Science of baseball. 1922. 797D75

Ferguson. 1923 rules and laws of auction bridge. 795F38

Gives all the latest laws, rules, and conventions.

Smith. Checker classics. 1922. 794.2Sm5

"A compilation of games played in various American matches. Presupposes familiarity with the game and contains no instructions for the beginner. By the Atlantic City champion."—*Booklist.*

LITERATURE

Kipling. Kipling anthology, prose. 1922. 823K62

Melville. Apple-tree table, and other sketches. 1922. 813M50.08

Prose works. 12v. 1922-23. 813M50

Contents:

- v. 1 Typee
- v. 2 Omoo
- v. 3-4 Mardi
- v. 5 Redburn
- v. 6 White Jacket
- v. 7-8 Moby-Dick
- v. 9 Pierre
- v. 10 Piazza tales
- v. 11 Israel Potter
- v. 12 Confidence man

O'Brien, *ed.* Best short stories of 1922 and the year book of the American short story. c. 1923. 808.3Ob6

O'Brien *and* **Cournos,** *eds.* Best British short stories of 1922. 808.3Ob7

Phillips. Universal plot catalog. 1920. (*Authors' hand-book series.*) 808.3P54

A practical treatise for all writers of fiction and drama, of prose and verse. Contains the elements of plot material and construction.

Van Dyke. Companionable books. 1922. 820.4V28

"Appreciative essays on well known authors and books that have stood the test of time and are as companionable to us as to earlier generations."—*Booklist.*

Wildman. Writing to sell. 1923. 808W65

"An analysis of what is needed in the preparation of magazine articles, news stories, features and fiction, to find editorial approval and purchase."—*Publishers' Weekly.*

---

*Gift

Poetry

Drinkwater. Preludes (1921-22). 1923. 821.8D82.5

Kipling. Kipling anthology, verse. 1922. 821.8K60.2

***Weeden.** Bandanna ballads. 1899. 811W41

Drama

Archer. Old drama and the new, an essay in revaluation. 1923. 822.09Ar2

Barrie. Kiss for Cinderella, a comedy. 1920. 822.8B27.6

***Matthews,** *ed.* Chief European dramatists. 1916. 808.2M43

Contains twenty-one plays from the dramas of Greece, Rome, Spain, France, Italy, Germany, Denmark and Norway, from 500 B. C. to 1879 A. D.

Millay. Two slatterns and a king, a moral interlude. 1921. 812M61

Newton. Doctor Johnson, a play. 1923. 812N48

"A drama in four acts, truly and literally of the eighteenth century, which are scenes from the actual life of Dr. Johnson, nearly every word of the dialog drawn from Boswell, the Doctor's letters and other contemporary sources."—*Publishers' Weekly.*

Pollock. Fool, a play in four acts. 1922. 812P76

Shay, *ed.* Treasury of plays for women. 1923. 808.2Sh1.6

A group of eighteen plays requiring only women to cast or such male characters as can be played by women.

Wit and Humor

***Chappell.** Rollo in society. 1922. 817C36

Classics

Mackail. Virgil and his meaning to the world of today. 1922. 871VE81.4

TRAVEL AND DESCRIPTION

Abdy. On the Ohio. 1919. 917.7Ab3

"Genial, chatty account of sights, sounds, people, places and yarns encountered along the Missouri river by rail, by water down the Mississippi and up the Ohio to Pittsburgh."—*Booklist.*

***Bangor and Aroostook railroad company,** *pub.*, In the Maine woods. 1923. 917.41B22.8

Bryce, *viscount.* Memories of travel. 1923. 910B84

"Compiled by Lady Bryce from fragmentary sketches planned for a larger work. They extend over a period of sixty years and show the author's aliveness to the beauty of the natural world, his keen understanding of people and the varied scope of his interests."—*Booklist.*

Carpenter. Alaska, our northern wonderland. 1923. (*Carpenter's world travels*). 917.98C22

"A popular, well illustrated narrative that imparts a great amount of general information in a pleasant, graphic manner."—*Booklist.*

Cairo to Kisumu. 1923. (*Carpenter's world travels.*) 916.2C21

Cooper. Understanding Italy. 1923. 914.5C78

Domville-Fife. Real South America. 1922. 918D71

"The civilized and developed coastline with its thriving cities known to commerce is the smallest part of South America, while the vast and wild interior is still virtually unknown. It is this unknown part, the author holds, that is the basis of its present prosperity and future possibilities and it is the lure of adventure, rather than commercial and industrial enterprise, that is responsible for its past and present yield of wealth and will be responsible for the future development of the country."—*Book Review Digest.*

***Feith.** Modern Holland. 1922. 914.92F33

The book treats of Holland in the present day and will prove of great value in spreading abroad a wider and more accurate knowledge of that country.

Longstreet. Laurentians. 1922. 917.1L86

"An engaging travel narrative in which the author tramps, saddles, rides, and even flies through French Canadian country, stopping at the villages long enough to become acquainted with the interesting habitants and visiting the supposed home of Maria Chapdelaine."—*Booklist.*

Towne. Ambling through Acadia. 1923. 917.16T66

Description of a leisurely trip through Nova Scotia.

BIOGRAPHY

Collective

Adams. Brief handbook of English authors. Ed. 5 rev. and enl. 1889. 928.42AAd2

Kohlsaat. From McKinley to Harding, personal recollections of our presidents. 1923. 923.173AK82

Pirani. Secrets of the success of great musicians. 1922. 827.8P66

Interesting biographical sketches of many great musicians.

Reed (Bryant). Mirrors of Moscow. 1923. 923.247AR25

"Popularly written accounts of Russian leaders which portray various phases of present-day life in that country."—*Booklist.*

Individual

Burroughs. John Burroughs talks; his reminiscences and comments, as reported by Johnson. 1922. 925.73B94

Mr. Johnson made many visits to the great naturalist and this is a record of his conversations from notes taken on the spot.

Curtis. Man from Maine; by Bok. 1923. 920.473C94

Story of the career of Cyrus H. K. Curtis.

Davis. Jefferson Davis, his life and personality; by Schaff. 1922. 923.273D30

"General Schaff's fairness, his broad understanding of conditions and motives, his large human sympathy which has done so much to bring North and South together, are again apparent in this book."—*Atlantic's Bookshelf.*

Friedrich II, *of Prussia.* Life of Frederick the Great; by Young. 1919. 923.143F87y

***Goodell.** Life of Constans L. Goodell; by Currier. 1887. 922.573G60

Griffin. People and politics, observed by a Massachusetts editor. 1923. 920.573G87

Book of reminiscences by the man who was for forty years managing editor of the Springfield Republican.

***Lincoln.** Lincoln and slavery; by Pillsbury. 1913. 923.173L63p

Log-cabin lady, an anonymous autobiography. 1922. 920.773L83

Lubbock. Earlham. 1922. 928.42L96

"Childhood recollections of one of the old houses famous in the annals of English Quakerism, though the author's reminiscences date from a later period."—*Booklist.*

Nollekens. Nollekens and his times; by Smith; ed. by Whitten. 2v. 1917. 927.342N72

Stevenson. I can remember Robert Louis Stevenson; ed. by Masson. 1923. 928.42St4.17

West, Cornwallis.—(Mrs. Patrick Campbell). My life and some letters. 1922. 927.9242W52

A record of this English actress and her twenty-five or more years of success on the stage.

Wolseley. Letters of Lord and Lady Wolseley, 1870-1911; ed. by Arthur. 1922. 923.542W83.3

Gives interesting glimpses of life during the Victorian period of English history. Lord Wolseley was at one time commander-in-chief of the British forces and while in the War Office instituted many valuable reforms.

HISTORY

Egypt

Nahas. Life and times of Tut-Ankh-Amen. 1923. 932N14

"A study of the ancient king by a native Egyptian and authority on Egyptology, who has sought to popularize the habits and creeds of the Egyptians of three thousand years ago."—*Publishers' Weekly.*

Europe

Andrews. History of England. Rev. enl. ed. 1921. 942An3

European War

Churchill. World crisis. 1923. 940.9C50

"From 1911 to 1915 Winston Churchill was First lord of the admiralty, and his book carries Great Britain thru the first phase of the naval war."—*Book Review Digest.*

***Clarkson.** Industrial America in the world war. 1923. 940.9C56

The strategy behind the lines, 1917-18. Tells the story of what American business and industry did in winning the war.

Page. Our 110 days' fighting. 1920. 940.9P15

Rinehart. Kings, queens and pawns. 1915. 940.9R47

United States

***American Irish historical society.** Journal, 1922. v. 21. 973.06Am3

***Crawford.** Little pilgrimages among old New England inns. 1907. 974.02C85

Lynch. Some historical errors of James Ford Rhodes. 1922. 973.7R34.1

Major Lynch questions certain passages of James Ford Rhodes' treatment of the Reconstruction period in United States history.

***Pittsfield,** *Mass. City council.* Manual, 1923. 974.42X18

***United Spanish war veterans.** *Massachusetts, Dept. of.* Official report of the annual encampment, 1921. 1923. 974.4Un2

---

*Gift

***Wyoming.** *State historical dep't.* Proceedings and collections, 1921-23. 978.7W97

FICTION

Abbott. Minglestreams. 1923. Ab27.6
Babcock. Soul of Abe Lincoln. 1923. B10.7
Bacheller. Prodigal village. 1920. B12.64
Scudders. 1923. B12.7

"A story written as a humorous satire on the follies of fashionable life, the fads and excesses of the young people of the day."—*Publishers' Weekly.*

***Barrett.** Father Pink. 1906. 2B26.4
***Bartlett.** Wall street girl. 1916. B308.9
***Bianchi.** Cuckoo's nest. 1909. B47.3
Birmingham, G. A. *pseud. See* **Hannay.**
Bojer. Last of the vikings. 1923. 39.8B63.4

"An epic-tale of the lives and fortunes of the simple fisher-folk of the Lofoten Islands off the coast of Norway, by the famous Norwegian author."—*Publishers' Weekly.*

***Brown.** Old Crow. 1922. B80.58
Bryant. Ruth Anne. 1913. B84.7
Chesterton. Man who knew too much. 1922. 2C42.56
Colum. Castle Conquer. 1923. C721.2
Cooper. Captain Pott's minister. 1922. C7982

"An old fashioned Sunday school romance, in which a young minister with a mystery about his parentage, goes to a small New England village and boards with an old sea captain."—*Booklis'.*

***Dejeans.** Heart of desire. 1910. D36.4
Diver. Captain Desmond, V. C. 1914. 2D638.2
Dutton, Louise. *See* **Fillmore.**
Fillmore (Dutton). Going together. 1923. F48.3
Fletcher. Copper box. 1923. 2F63.28
Fraser. Caste. 1922. 2F87.2
Gale. Faint perfume. 1923. G13.27
Gibbs. Middle of the road. 1923. 2G346.6

"A sociological novel in which the story element is secondary and the people little more than types but successful in its primary purpose of picturing the chaotic condition to which Europe has come, through its inability to find the golden mean either in national or domestic life."—*Booklist.*

Hallet. Canyon of the fools. 1922. H17.3

"A 'wild West thriller' with an ironic, humorous touch that makes the adventures of Bobolink and May in their search for fortune entertaining and amusing."—*Booklist.*

Hannay (*G. A. Birmingham*) Great grandmother. 1923. 2H19.41
Harker. Really romantic age. 1923. 2H225.7

"The incidents and the style are like the persons—touched with simplicity but never common. A restful book that leaves a feeling of cleanness and good will."—*Springfield Republican.*

Hendryx. North. 1923. H39.5
***Hill.** Accomplice. 1905. H548
Hueston. Merry O. 1923. H864.5
Keith, Marian, *pseud.* Bells of St. Stephen's. 1922. K263.2

"A quietly fashioned, rather pleasing narrative, a romance placed against a background of quaint Scotch characters."—*N. Y. Times.*

Lincoln. Meredith mystery. 1923. L635.61
Moving finger. 1918. L635.62
Livingston. Under a thousand eyes. 1923. L76.9
Loring. Trail of conflict. 1923. L897.8

Lucas. Genevra's money. 1923. 2L96.3
McCutcheon, J. T. Heir at large. 1923. M137.4
MacGrath. World outside. 1923. M143.92
Yellow typhoon. 1919. M143.95
McIntyre. Ashton-Kirk, secret agent. 1918. M19.2
Maniates. Amarilly in love. 1917. M301
Maxwell. Day's journey. 1923. 2M452.2
Montross, L. *and Mrs.* L. S. Town and gown. 1923. M77.8
Nicolson. (Sackville-West). Challenge. 1923. 2N54.1
Onions. (Ruck). Subconscious courtship. 1922. 2On4.68
Oppenheim. Seven conundrums. 1923. 2Op5.7
Paine. "Peanut." 1913. P15.6
Parrish, Anne. Pocketful of poses. 1923. P238.6
Parrish, Randall. Keith of the border. 1911. P24.4
Pedler. Moon out of reach. 1922. 2P34.63
Pendexter. Virginia scout. 1920. P368.9
Rolland. Pierre and Luce. 1922. 4R64.8
Scarborough. In the land of cotton. 1923. Sca7.5
Sidgwick. Restoration. 1923. 2Si22.7
***Somerville** *and* **Martin.** Mount Music. 1920. 2So6.5
Stilson *and* **Beahan.** Island God forgot. 1922. St41
Tarkington. Fascinating stranger, and other stories. 1923. T17.25
In the arena. 1920. T17.4
***Thompson.** Persuasive Peggy. 1916. T378
Tracy. Pillar of light. 1904. 2T68.59
*Stowaway. 1909. 2T68.7
***Underwood** (Kerr). Golden block. 1918. Un4.4
Vachell. Some happenings. 1918. 2V13.83
***Watson.** Responsibility of Ruffles. 1913. W32.7
Wells. Carolyn. Affair at Flower Acres. 1923. W443
Chain of evidence. 1907. W443.1
Wells, H. G. Men like gods. 1923. 2W46.52
Weyman. Ovington's bank. 1922. 2W54.6

"As a story for the story's sake and as a picture of English personality and the England of a hundred years ago, 'Ovington's Bank' is a masterpiece."—*Boston Transcript.*

White, G. M. Marriage of Patricia Pepperday. 1922. W556.6
White. S. E. Claim jumpers. 1901. W563.3
Wodehouse. Mostly Sally. 1923. 2W82.6

"Gay, amusing story whose characters are all more or less connected with theatrical life. Up-to-date in action and dialogue."—*Booklist.*

Young. (Mitchell). Corduroy. 1923. Y92.2

BOOKS FOR YOUNG READERS

Fiction

***Adams** (*Oliver Optic*). Little merchant. 1890. YyAd2.53
*Uncle Ben. 1890. YyAd2.99
***Altsheler.** Rulers of the lakes. 1917. YyAl8.7

---

*Gift

Andersen. Fairy stories and wonder stories; illus. by Rhead. 1914. YyAn2.34
Ugly duckling and other fairy tales. YyAn2.9

Anderson. Captain's Ginger's playmates. 1911. YyAn3.2

Arabian nights' entertainments; told by Lane. 1915. YyAr1.7

***Ashley.** Dick and Jack's adventures on Sable island. 1895. YyAs2.3

Baldwin. Thirty more famous stories retold. 1905. YyB19.8

Barstow, *ed.* Courageous girls, retold from St. Nicholas. 1919. YyB283.2

***Blanchard.** Little Grandmother Jo. 1905. YyB59.56

Brazil. Harum-scarum schoolgirl. 1920. YyB75.4

***Brown.** Fireside battles. 1900. YyB8072

Canfield. Trip with a trailer. 1923. YyC165.8

***Carter.** Boy scouts down in Dixie. 1914. YyC252.2
*Boy scouts in the Maine woods. 1913. YyC252.22

Chisholm, *ed.* Stories for the nine year old. YyC44.8

Cobb. Clematis. 1917. YyC628.2

***Coombs.** Young Crusoes of the sky. 1911. YyC7827

***Curtis.** Grandpa's little girls grown up. 1912. YyC937.34
Little maid of Bunker Hill. 1923. YyC937.4

***Defoe.** Robinson Crusoe, told by John Lang. YyD35.55

Deland. Waring girls. 1917. YyD37.9

De la Ramé (*Ouida*). Nürnberg stove. 1900. YyD374.6

***Doyle** (*Martha James*). Jack Tenfield's star. 1904. YyD762.5

***Dudley.** Following the ball. 1903. YyD86.2
*Great year. 1907. YyD86.4

***Duffield.** Bert Wilson at Panama. 1914. YyD862

***Dyer.** Five Babbits at Bonnyacres. 1917. YyD99.3

***Eaton.** Teddy B and Teddy G the bear detectives. 1909. YyaE88

***Eldred.** Boys of Brookfield academy. 1910. YyEl2.2

***Ellis.** Perils of the jungle. 1889. YyEl5.6

Emerson. Ruth Fielding on Cliff island. 1915. YyEm3.72

Famous. Tommy Turtle and other stories. 1917. YyF20.8

---

*Gift

Fitzhugh. Roy Balkeley's adventures in camp. 1920. YyF58.7

Flebbe (Dix). Merrylips. 1922. YyF62.6

***Gaines.** Little light. 1913. YyG12.4

Garis. Johnnie and Billie Bushytail. 1910. YyG17.4

***Garrison.** West Point rivals. 1903. YyG19.9

***Goldfrap** (*Howard Payson*). Boy scouts with the allies in France. 1915. YyG564.2

Gowar. Adventures in Mother Goose land. 1920. YyG74

***Gregor.** Running Fox. 1918. YyG86.7

***Haines,** A. C. Book of the dog. 1904. YyH12.1

***Haines,** D. H. Last invasion. 1914. YyH123

Harris. Told by Uncle Remus, new stories of the old plantation. 1905. YyH24.8

Haskell. Katrinka. 1923. YyH27.5

***Harvard.** Captain Lucy in France. 1919. YyH28.3
*Captain Lucy in the home sector. 1921. YyH28.32
*Captain Lucy's flying ace. 1920. YyH28.34

Hope. Bobbsey twins at Meadow Brook. 1915. YyH75.08
Bobbsey twins at the seashore. 1907. YyH75.13

Hopkins. Sandman, his farm stories. 1902. YyH77.6
*Sandman, his sea stories. 1908. YyH77.7

Hough. Young Alaskans on the Missouri. 1922. YyH7873.4

***Humphrey.** Little heroes and heroines. 1899. YyH89

Hunting. Sandsy's pal. 1915. YyH922.6

James, Martha. *pseud. See* **Doyle.**

Johnston. Road of the loving heart. 1922. YyJ67.7

Kaler (*James Otis*). Wireless station at Silver Fox farm. 1910. YyK12.94

***Kilbourne.** Army boy in Mexico. 1914. YyK56.2

Lefferts, *comp.* House of play. 1911. YyL52

McFarlane. Redney McGaw. 1909. YyM156.7

***Major.** Uncle Tom Andy Bill. 1916. YyM29.9

Montgomery. Billy Whiskers out west. 1916. YyM758.2

Optic, Oliver. *pseud. See* **Adams.**

Otis, James. *pseud. See* **Kaler.**

Ouida, *pseud. See* **De la Ramé.**

Payson, Howard. *pseud. See* **Goldfrap.**

Perkins. Belgian twins. 1917. YyP41.16

Phillips. Wee Ann. 1919. YyP54.9

***Quirk.** Fourth down. 1912. YyQ4.3

Richards. Joyous story of Toto. 1913. YyR39.47

***Russel.** Born to the blue. 1909. YyR90.2

***Sanderson.** Camp fire girls at Hillside. 1913. YySa54.2

Sawyer (*Winn Standish*). Jack Lorimer, freshman. 1912. YySa92.5

***Sheppard.** Knight of the west side. 1909. YySh46.5

***Smith.** Bobtail Dixie. 1901. YySm3.2

*Two in a bungalow. 1914. YySm6.8

***Speed.** Molly Brown's sophomore days. 1912. YySp32.7

Standish, Winn. *pseud. See* **Sawyer.**

Stevenson. Tommy Remington's battle. 1901. YySt45.8

***Stirling.** United States midshipman in the Philippines. 1910. YySt5.92

Stockton. Fanciful tales. 1922. YySt7.18

***Strang.** King of the air. 1907. YySt89.4

Stuart. Mother Bunny stories. 1916. YySt96.6

Tappan. Golden goose. 1905. YyT16.3

***Tomlinson.** Young minute-man of 1812. 1912. YyT60.97

***Walton.** Flying machine boys on secret service. 1913. YyW144.4

***Wheeler.** Billie Bradley and her inheritance. 1920. YyW55.2

***Young.** Jack Ranger's ocean cruise. 1909. YyY8.3

*Jack Ranger's school victories. 1908. YyY8.32

*Jack Ranger's western trip. 1908. YyY8.34

Non-Fiction

Barnum. School plays for all occasions. 1922. Yy793B26

Bertelli (*Vamba*). Prince and his ants; tr. by Woodruff, ed. by Kellogg. 1910. Yy595.79B46

White patch, Italian story of Ciondolino; told by Patri. 1911. Yy595.79B47

Brooks. True story of Abraham Lincoln. 1896. Yy923.173L63br

Burgess. Burgess flower book for children. 1923. Yy581.97B91

Carpenter. Around the world with the children. Rev. ed. 1921. Yy910C218

Carter, *ed.* About animals, retold from St. Nicholas. 1921. Yy590C24

***Chrisholm.** Old testament stories. Yy221.9C44

***Cook.** Story of Captain Cook; by Lang. Yy910.4C77.6

De La Mare. Down-adown-derry, a book of fairy poems. 1922. Yy821.8D37

Deming. Indian child life. 1899. Yy970.1D39

Eggleston. Stories of great Americans for little Americans. 1895. Yy920.073Eg3

Faulkner. Red cross stories for children. 1917. Yy361F27

Field. With trumpet and drum. 1922. Yy811F45.8

Freer, (*Agnes Lee*). Round rabbit and other child verses. 1901. Yy811F86

***Godolphin.** Pilgrim's progress in words of one syllable. Yy244B87.72

Gordy. Stories of American explorers. 1906. Yy973.1G65

Gould. Mother Nature's children. 1900. Yy504G73

Holbrook. Book of nature myths. 1902. Yy398H69

Humphrey. How New England was made. 1890. Yy974.02H88

Jonckheere. When I was a boy in Belgium. 1915. Yy914.93J69

***Kelman.** Stories from Chaucer. Yy821.2C38.2

*Stories from the life of Christ. Yy232.9K29

***Lang.** Stories from the Faerie queen. Yy821.2Sp3.42

Lee, Agnes. *See* **Freer.**

Lewis. Lippincott's third reader. 1916. Yy808.85L58

Moran. Kwahu, the Hopi Indian boy. 1913. Yy970.1M81

Morley. Bee people. 1923. Yy595.79M81

Olcott. Wonder garden, nature myths and tales from all the world over. 1919. Yy398Ol2

Patch. Bird stories. 1922. (*Little gateways to science.*) Yy598.2P27

Hexapod stories. 1922. (*Little gateways to science.*) Yy595.7P27

Peary. Children of the Arctic. 1903. Yy919.8P298.1

Peirson. Among the farmyard people. Yy636P61

Proctor. Stories of starland. 1898. Yy523P938

Pumphrey. Stories of the pilgrims. 1910. Yy974.402P96

Richards. Pig brother play-book. 1915. Yy793R39

Scudder. Book of fables and folk stories. New ed. 1919. Yy398.3Scu8

***Sellar.** Story of Nelson. Yy923.542N33s

Shaw. Big people and little people of other lands. 1900. Yy910Sh2

Vamba. *pseud. See* **Bertelli.**

Verrill. Harper's gasoline engine book. 1914. Yy621.4V61

Williston. Japanese fairy tales. 1904. Yy398.4W67

***Wilson.** History reader for elementary schools. 1906. Yy973W682

---

*Gift

REPORT OF TREASURER

Berkshire Athenaeum and Museum
June 2, 1923

Athenaeum Receipts

Balance on hand last report	$ 6,513.55
Received from City of Pittsfield % Appropriation	20,000.00
Received dividend on 50 shares Agricultural National Bank	1,400.00
Received dividend on 35 shares Pittsfield National Bank	245.00
Received for $6,000 Delaware & Hudson bond due July 1, 1922	6,000.00
Received for coupons Delaware & Hudson bond	135.00
Received interest on N. Y. Gas & Elec. Lt. Heat & Power bond	300.00
Received interest on Cleveland Electric Illuminating Co. bond	150.00
Received from H. H. Ballard for fines, advertising, etc	1,778.72
Received rebate bank tax	467.23
Received return premium on insurance	2.89
Received from Commonwealth of Massachusetts	5.00
Received from Museum acct. to correct error in drawing salary check	65.00
	$37,062.39

Athenaeum Expenditures

Paid for Binding	$147.83
Paid for Books	2,353.20
Paid for Fuel and Lighting	2,874.37
Paid for Insurance	768.26
Paid for Purchase of bonds	6,009.36
Paid for Miscellaneous	1,049.62
Paid for Newspapers & Magazines	500.67
Paid for Printing	510.50
Paid for Repairs	601.57
Paid for Salaries	14,070.91
Balance on hand	8,176.10
	$37,062.39

Museum Receipts

Balance on hand last report	$ 199.88
Received interest on $25,000. Kansas City Term Ry. bonds	1,000.00
Received interest on $10,000. Minn., St. Paul & Ste Marie	500.00
Received interest on $20,000. New York Central Ry. Co	900.00
Received interest on $10,000. Republic Iron & Steel bonds	500.00
Received interest on $20,000. Dominion of Canada	1,000.00
Received interest on $25,000. Canada Southern Ry. Co. bonds	1,250.00
Received interest on $25,000. Grand Trunk Ry. Co. bonds	1,250.00
Received interest on $25,000. Chicago & Northwestern Ry. bonds	1,000.00
Received interest on $12,000. American Tel. & Tel. Co. bonds	720.00
Received interest on $8,000. New York Telephone Co. bonds	480.00
Received interest on $10,000. United Kingdom of Gt. Brit. & Ire	550.00
Received interest on $15,000. Penna. Ry. Co. bonds	750.00
Received interest on $5,000. Consolidated Gas & Elec. Lt. & Power	300.00
Received from Mrs. W. Murray Crane (for Mr. Schurr)	50.00
Received from Mrs. W. Murray Crane (for medals)	135.00
Received from Mrs. W. Murray Crane (for medals)	270.00
Received from Z. Marshall and Charles K. Crane (toward paying for restoration of paintings)	1,000.00
	$11,854.88

Museum Expenditures

Paid Salaries	$ 6,037.00
Paid Insurance	240.00
Paid Miscellaneous	599.14
Paid Fuel	1,569.53
Paid Light	481.48
Paid Repairs	757.65
Paid E. B. Schurr, Taxidermist	135.10
Paid James E. McAlpine (restoring paintings)	1,500.00
Paid for medals (prizes)	340.00
Balance on hand	194.98
	$11,854.88

GEO. H. TUCKER, *Treas.*

THIRTY-FIFTH ANNUAL REPORT OF THE LIBRARIAN

The Executive department of the Library was increased in September 1922, by the appointment of Miss Fanny G. Clark as Secretary to the Librarian. In addition to her regular work in the Cataloguing Department as Assistant to Miss Peck, she has ably fulfilled her new duties.

At the same date Miss Leonora O'Herron was induced to renew her connection with the Athenaeum and with Miss Ruth Wittan who had served most faithfully and efficiently with Miss Jeannette Waterman, whose loss was deplored in my previous report, was placed in joint and equal charge of the Reference Department which has never been more adequately or pleasantly conducted.

In December we lost with sincere regret the services of Miss Carolyn Cooper.

We secured in her place as Assistant to Miss Axtell, Mrs. Lida E. Pratt, who has proved admirably fitted for the place.

We were fortunate in finding in Mrs. Eleanore Savage a competent second Assistant for Mrs. Witherspoon, who with Miss Kathleen Bassett as invaluable first Assistant has continued with

marked ability the management of the Desk and Delivery Department.

Miss Carrie Gamwell has conducted the Children's room in a way to satisfy the most critical, has added important instruction in the elements of Natural History, and has also been of peculiar service through her facility in artistic drawing.

Miss Sara Peck has conducted the Cataloguing Department with expert skill, and has also, as heretofore, ably edited our Bulletin.

In May 1923, the Library met a serious loss through the resignation, on account of his purposed removal to Bridgeport, Conn., of our faithful and humanly speaking, perfect Janitor, Mr. Edward Tanner. He goes to his new field of work with the best wishes of every member of our staff.

We have engaged in his place Mr. Willis Leonard, who has entered upon his duties with an earnestness that augurs well for his success.

A notable characteristic of every member of our Staff is a willingness to serve as occasion may arise in any Department of the Library that may need special help.

Circulation

114,842 books were lent during the year.

Nearly 1,500 were drawn by residents of 8 neighboring towns which have gladly secured this privilege by the payment of the nominal sum of $5.00 annually.

50 volumes have been lent to Eaton, Crane and Pike every three weeks for the use of their employes. 50 books at one time were lent to the Young Men's Jewish Society of Pittsfield.

The percentage of fiction drawn to that of other books has diminished. The demand for biography, history and travel has increased.

Advertisements have a little more than carried the cost of printing the Bulletin.

Miss Axtell reports from her Department that 444 books have been sent to the bindery, and 14,823 have been repaired here, which has effected a saving of at least $3,000.00.

Cataloguing Department

The Cataloguing Department reports 2,119 books catalogued during the year. Of these 1,539 were obtained by purchase, 509 by gift or exchange, and 71 by binding; 988 books were discarded, making the total number of volumes in the library May 31, 1923, 74,288.

The library secured a large number of books from a private sale. Of these 298 were accessioned and others were used in substitution. Mention might be made of several noteworthy and rare volumes received in the collection, namely: Facsimile of the celebrated Grimani Breviary, written 1475, bound 1604 by Allessandro Vittoria of Venice; Museé Francais, 4 vols.; Le Museé Royale, 2 vols. De Summa Trinitate Liber Sancti Petri in Erfordia, Latin manuscript; Les Saints Evangiles, traduction de Bossuet, 2 vols.; Opus Sermonum Exactissimorum de Sanctis; by Henry of Friemar, who died about 1355, and Ottley's Italian School of Design.

206 books were purchased from specific requests made to the librarian on printed slips kept for the purpose. These requests were all carefully considered, reviews read, and final decision made on the merits of each book.

Two consignments of books in the Syrian language, one in Italian, and one in Polish have been received from the Division of Public Libraries, Massachusetts Department of Education.

The number of pamphlets added was 444; 63 by purchase, and 381 by gift or exchange; 23 were discarded, making a total in the library May 31, 1923 of 21,826. This is a somewhat smaller record than usual, as pamphlets of transient value are now simply filed for reference.

The Quarterly Bulletin has been issued as usual and makes a convenient catalogue for home use. The July number also contains the Annual Reports.

An interesting innovation this year has been the lists of new books with brief notes, published weekly in the Berkshire Evening Eagle.

A renewed interest in ancestry seems to have taken hold of the people. People from all over the country come here to consult our records, and many letters of inquiry are received, particularly from the Middle West.

Peace Party Chapter, Daughters of the American Revolution continue to lend the volumes of the Lineage Book, and the Index to the first 40 volumes has been given, which greatly increases their usefulness.

Children's Room

The comfort and usefulness of the Children's Room have been greatly increased by its enlargement.

Magazines as well as books attract both young and old. Two little magazines, "Our Dumb Animals" and "Our Fourfooted Friends" do much toward teaching kindness to animals. A nature magazine published this year for the first time is especially interesting as well as instructive—dealing with all kinds of outdoor life.

Mrs. Wheeler gave us about one hundred and thirty-five books well chosen for boys and girls of ten to sixteen years. This gift was highly appreciated and the children rushed in from school each eager to be the first to get one of the "new" books.

We had a beautiful picture of the flag framed to hang over the mantle and it adds a bright touch of color to the room.

"What a pleasant room for the children" is repeated again and again by visitors who are looking over the Library—and if it is homelike as well as attractive, it fills a need for many who have no such comforts elsewhere.

REPORT OF CURATOR OF MUSEUM

Miss Crossman reports an attendance of 36,752 visitors from June 1, 1922 to June 1, 1923.

Miss Palmer has continued her work with boys and girls, and a lively interest has been maintained in the study of birds, insects, and flowers. Through the generous interest of Mrs. W. Murray Crane more than 100 prizes and medals

have been awarded to the most successful students.

As told in my report for last year, the Museum Committee, acting upon the recommendation of the Curator seconded by the advice of Mr. Edward L. Morse, engaged Mr. McAlpine to give such treatment to three of our most valued paintings, viz, Duke of Richmond, Lady Burdette, and the Vision of St. Ignatius, as was necessary for their preservation.

At the beginning of this year it became evident that other paintings needed attention, and under direction of the Committee Mr. McAlpine was intrusted with the work, and thirteen additional pictures have been treated, and now hang in their proper places for your inspection. All this was made possible by the wholehearted co-operation of Mr. Marshall Crane and Mr. Charles K. Crane.

In December last, Dr. Cortlandt Field Bishop of Lenox offered us with certain reservations our choice of his entire collection, courteously agreeing that any objects found later to be duplicates of those already in the Museum, or unsuitable for its requirements, might be exchanged with other Institutions or otherwise disposed of. With a few trifling exceptions all have been retained, identified, labeled, and placed in their proper positions in the Museum.

It is impossible here to give a description of the numerous and valuable articles given by Mr. Bishop. For the past six months the Curator has been delightfully employed in studying and arranging them.

In the arrangement of all new articles three primary conditions have been kept in mind.

First; each object must be placed with others of a like character, that the classified order of the Museum may be preserved.

Second: there must be the least possible alteration in the positions already assigned to our collections.

Third: suitable means of display must be provided, without expense to the Museum Treasury.

The collection may be roughly classified as follows:

1. Pictures and Statuary.
2. China and Porcelain.
3. Furniture and Hangings.
4. Arms and Armor.
5. Indian Costumes and Trappings.
6. Historical relics and souvenirs.
7. Books.

One of the most interesting pictures is a large pillar-painting on a curved wooden panel representing Saint Rosa of Lima and Pope Clement X. Santa Rosa is the only person ever canonized in America, when Clement was asked to perform this office, he at first refused, saying that you might expect an Indian to be a Saint when it should rain roses. Immediately says the legend, a shower of roses in the Vatican convinced the pope of his error, and he made Rosa the patron saint of America.

Notable among the Sculptures are

1. "The Shiek," by the Duchess of Colonna, who worked under the pseudonym, "Marcello", and whose other productions are in the Freiburg Museum.

2. Milo of Crotona by Edmé Dumont. Milo was a famous Greek athlete of fabulous strength. In his old age he attempted to tear apart a partially split stump, which closed upon his fingers and held him prisoner until he was devoured by wild beasts. The original of this bronze figure is in the Louvre, and it won for its author his election to the French Academy.

3. Two colossal heads from the bastile of Napoleon's palace at St. Cloud. The palace was burned in 1870. A picture of its ruins clearly showing among the debris these fallen heads may be seen in the fourteenth volume of the *Cosmopolitan*.

A huge oaken side-board, elaborately carved into the semblance of a Norman Castle is ornamented with battle-scenes in high relief, and numerous quaint figures of knights and ladies.

Three beautiful cabinets, (one blue and white and ebony, from Italy and two of tulip-wood inlaid with art from France) are filled with specimens of modern china and porcelain and articles of Virtu.

There are also large old Florentine and Chinese vases, and a richly decorated Sèvre's Vase of 1757.

Four cases are filled with the exquisite doeskin costumes of Indian chieftains and specimens of Indian beadwork.

Among historical relics are the snuff-box of Napoleon III, an autograph of Bonoparte on a widow's pension, a sword once worn by Col. Ebenezer Zane of Revolutionary fame who founded Wheeling on the Ohio and gave his name to Zanesville, and the pistols carried in the Revolution by General Israel Putnam, General Anthony Wayne ("Mad Anthony") and one that belonged to Lord Stirling.

There is also a dagger found in the Camp of Marco Bozarris.

Among the books is a rare and beautiful volume treating with fine illustrations on the wild animals of Africa.

Finally there is a rare collection of ancient shields, pistols, guns, and swords. It contains specimens of flintlocks, snaphance locks, wheel-locks, and the earlier match-locks, weapons inlaid with gold and silver of Italian, Spanish, Arabian, Turkish, Persian, Mogul, Chinese and Japanese manufacture, and numerous exquisite swords engraved with curious heraldic emblems and mottoes.

We record with sincere sorrow the death of Mr. Edward L. Morse who has for some years been a true and valued friend of the Museum, and a wise counsellor on all questions pertaining to art.

There was among our own historical relics a silk banner with a replica of Stuart's Washington which was carried in Pittsfield in 1814, by the Washington Benevolent Society.

This had fallen into hundreds of shreds and patches.

Moved by a sincere interest in the Museum, Mr. McAlpine volunteered to restore this banner to a sound condition, and as the cost of this work had not been included in the appropriation made for his services, he accepted in payment a number of our duplicate books.

Macken Bros.

"EVERYTHING GOOD TO EAT"

47 North Street
PITTSFIELD, MASS.

DRUGS

It's a 100 to 1 we've
got anything you ask
for in the drug line.

BURTON PHARMACY INCORPORATED

147 North Street

New York Store

Headquarters for
Best Values in

WOMEN'S AND CHILDREN'S
GARMENTS AND MILLINERY

76-80 North Street Pittsfield, Mass.

William Nugent Co.

TOYS, GAMES, STATIONERY

Newspapers and Periodicals

88 NORTH STREET PITTSFIELD, MASS.

J. J. HIGGINS

HOUSE PAINTING
and DECORATING

Refinishing Old Furniture a Specialty

Phone 600

96 COLUMBUS AVE. PITTSFIELD, MASS.

Chamberlin Metal Weather Strips

for Windows and Doors

Saves 25% on coal bills.
No storm windows and doors to put up in the fall
and take down in the spring.

Guaranteed for 10 Years

JOHN W. BALZER, Local Agent

96 Columbus Ave., Pittsfield

Telephones: Office 600. Residence 1880.

Eagle Printing *and* Binding Company

33 EAGLE SQUARE

Latest Styles in Book Binding
Fine Book and Job Printing

Telephone 426

LOUIS A. MERCHANT

INSURANCE
STEAMSHIP TICKETS

184 North Street Pittsfield, Mass.

HOLDEN & STONE CO.

You Never Can Tell

until you try, what the Hoover can really do. We will demonstrate it for you in your home, or allow you a three days trial.

After convincing you of its superiority, we will be glad to arrange convenient terms for its purchase.

It Beats — As It Sweeps — As It Cleans

Wendell China and Gift Shop

GIFTS OF ALL KINDS

Wendell Hotel, West St., Pittsfield

M. AGNES DEVANNY, Prop.

Phone 1845-M

Robertson's Shoe Store, 221 NORTH STREET

High Grade Shoes at Reasonable Prices

Made by leading m'f'gs. of well known ability such as

DOROTHY-DODD For Women **RALSTON** For Men

TO SEE WELL Consult FRISSELL

Optician *Optometrist*

48 North Street **Pittsfield, Mass.**

Telephone 888-W

GALE-BARDWELL Inc.

Insurance Service

Offices Agricultural Bank Building

Pittsfield, Massachusetts

C. H. BUCKINGHAM

INSURANCE REAL ESTATE

Berkshire County Savings Bank Building
Pittsfield, Mass.

WATCHES **DIAMONDS**

EDGAR R. WHITING

JEWELER

CUT GLASS STERLING SILVER

38 North Street Phone 765-W

New Berkshire Lunch

J. MAKES & CO., Proprietors

154 North Street, Pittsfield

For the BEST BREAD ask for

BIGLEY'S

84 Columbus Avenue Tel. 252

ELLIOTT B. SMITH

Optometrist - Optician

"PITTSFIELD'S EYE - SMITH"

15 Fenn Street
Up Stairs over Mandigos

Pittsfield, Mass.

The J. C. Gerst Press

SERVICE PRINTERS

Up-stairs, over the Barris-Kenyon Store

124 North Street Pittsfield, Mass.

Phone 1710

WOOD BROTHERS

DEALERS IN

Pianos and Musical Merchandise

Sheet Music and Music Books

VICTROLAS and VICTOR RECORDS

Large and complete stock in every department

North Street Telephone 75 Pittsfield, Mass.

The Berkshire Loan & Trust Company

PITTSFIELD, MASS.

Invites an Account from You

Interest paid on Deposits subject to check. Special Rates for Time Deposits. Enquire about our Thrift Club Plan.

You are always welcome at this Bank. 24 NORTH ST.

The Pittsfield National Bank

Solicits Your Account

Christmas Club

Savings Department

Trust Department

Any business in this locality with which you may decide to entrust us will be treated with Courtesy, Accuracy and Promptness.

Safe Deposit and Storage Vaults of the most modern construction, the best and safest that can be made.

CORNER NORTH AND WEST STREETS
PITTSFIELD ::: MASSACHUSETTS

Exclusive Furnishings for Men

Exclusive Sport Wear for Women

RUSSELL YOUNG

Distinctive Haberdashery

Richmond Hotel Block
NORTH ADAMS, MASS.

Agricultural Bank Annex
24 Fenn Street
PITTSFIELD, MASS.

Always the choicest varieties, newest accessories, loveliest, freshest FLOWERS and best service.

THE Flower Shop INC.

40 FENN STREET

Phone: 1140 **The Telegraph Florist**

When you want Gems to read
visit THE ATHENAEUM

When you want Gems to wear
visit **KAHL'S**

J. F. KAHL CO.

Diamonds, Watches, Jewelry, Silverware, Cut Glass, Bric-A-Brac and Lamps

122 North Street

Cooper's COAL is Hot-Stuff

OFFICE
AGRICULTURAL BANK BUILDING

Telephone 1990

D. Herbert Pike

GENERAL CONTRACTOR

30 Eagle Street **Phone 275**

Telephone 207-W

John H. McEnany

COAL

154 New West Street PITTSFIELD

Berkshire County Savings Bank

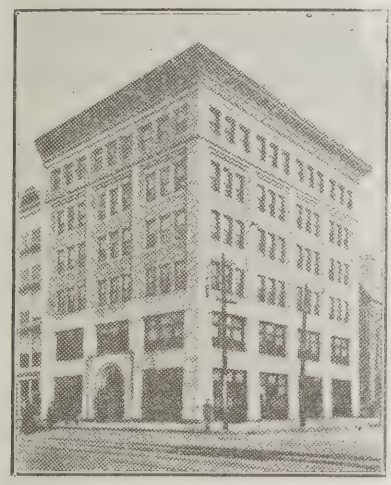

The largest bank in Massachusetts west of the Connecticut river

Interest on deposits begins on the first day of each month

Pittsfield Carpet Cleaning Works

STEAM RENOVATED

Rugs and Carpets, Beds and Pillows
Mattresses Made Over
Rugs Made from Old Carpets

The Name Tells the Story

FRANK J. TRUDEAU, *Prop.*

Service and Quality

Phone 1344-M 65 Fourth Street

J. R. NEWMAN & SONS
Established 1858

Teacher of Elocution
Public Speaking
Correction of Speech Defects

RUTH PARKER, B. L. I.
Reader

Children's Classes in Self Expression

Studio 69 Appleton Ave. Phone 305-X

Back to Pre-War Prices

REGULAR DINNER 35 cts

Special Suppers, 5 to 8 p.m., 50c, 75c
Special Dinners Sundays, 50c, 85c

Chinese Dishes a Specialty

Table, waitress and waiter service. Everything neat, clean and well cooked. Cool and attractive dining rooms.
Courteous attention. Open 11 a. m. to Midnight every day, including Sundays and Holidays.

CHUNG-WAH COMPANY
CHINESE AND AMERICAN RESTAURANT
21 North Street, Upstairs
Pittsfield, Massachusetts Telephone 2447-R

"The Store that gives you Service" Telephone 146

John M. Lavin

Registered Pharmacist

WENDELL PHARMACY, 10 SOUTH STREET
PITTSFIELD, MASS.

AGENTS FOR GLOBE-WERNICKE BOOK CASES, FILING CABINETS, CARD INDEX BOXES AND OFFICE SUPPLIES

RICE & KELLY

"GOOD FURNITURE"

285 NORTH STREET PITTSFIELD, MASS.

Office Tel. 2184-M Res. Tel. 3098-W

Dr. Gordon W. Barrett

OSTEOPATHIC
PHYSICIAN AND SURGEON

1 and 2 Howard Building Cor. Fenn and First St, Pittsfield, Mass.

Wendell Floral Shop

Flowers Basketry Pottery

JAMES J. KENNEDY, Prop.

16 South Street, Pittsfield, Mass.

Phone 3026

The Wendell Hotel

Beginning January 1st to May 1st

Offers special winter rates for rooms and will serve at a moderate price a Club Breakfast, Special Noonday Lunch and Evening Dinner.

Whenever you are planning for a private dinner or banquet, large or small, we will be pleased to quote prices.

N. A. CAMPBELL, President *and* Manager

6924B
1.2

Vol. 26 OCTOBER, 1923 No. 4

QUARTERLY BULLETIN

Berkshire Athenæum and Museum

PITTSFIELD
Massachusetts

BERKSHIRE ATHENÆUM

Burdick Optical Co.

OPTOMETRIST OPTICIANS

86 North St. *Up One Flight* 14 Dunham St.

PITTSFIELD, MASS.

Eyes examined; glasses designed,
fitted and adjusted.
Broken lenses replaced promptly.

Phone 3157-M for appointment

Ye Antique Shop

Furniture, Mirrors, Clocks, Historical China, Prints, Engravings, Glass.

Birthday, Wedding and Holiday Gifts

Phone 1562-J

11 LINDEN STREET

G. and A. H. OSWALD

FLEMING BROTHERS

Eureka Electric Co.

Everything Electrical

22 WEST ST. **Phone 794-M**

THE

Berkshire Mutual

Fire Insurance Company

of Pittsfield, Mass.

1835-1923

SEEDS

LAWN AND GARDEN SUPPLIES

FRANK HOWARD

Fenn, First and Federal Sts.

Dixie Hallmark Plate

Handsome Table Silver at Moderate Cost

RAINEY & ACLY

23 North Street Pittsfield, Mass.

GAS

ONE WORD

Expresses Its Qualities

BEST

FOR COOKING,
HEATING,
LIGHTING

WE PIPE OLD HOUSES FOR GAS
CALL AND GET ESTIMATES

GAS CO., 31 South Street

Walk-Over Shoes

win the trade of the hard-to-please

In our complete stock of Walk-Over
Shoes is a style, color, size and shape
to please the most critical buyer.

Long lived satisfaction follows every purchase.

GEORGE TRUITT'S

Store of Service **WALK-OVER SHOE STORE** 155 North Street

Noble-Milne Co., Inc.

Plumbing and Heating . . .

TINNING
GAS FITTING
and
GENERAL JOBBING

Cor. Fenn & First Sts.
PITTSFIELD, MASS.

F. D. & J. H. RETALLICK CO.

Call us for Estimates

Everything Electrical
Sanitary Plumbing

Specialty—Electric Lamps

24 Dunham Street **Phone 843-W**

Telephone 835-W

P. J. MOORE
Counsellor at Law

Notary Public
Justice of the Peace

Room 226
Agricultural Bank Building
Pittsfield, Mass.

JAMES CHEYNE

**UPHOLSTERY, CARPETS, SHADES
AWNINGS**

70 West St. **Pittsfield, Mass.**

Phone 3091-M

Work Antiseptically Done *Telephone* 1177-M

Franklin Hairdressing Parlors

PERMANENT AND MARCEL WAVE
FACIAL AND SCALP TREATMENT
VIBRATORY AND VIOLET RAY
CHIROPODY
HAIR GOODS AND HAIR WORK

Agricultural Bank Building
oms 229-231 Second Floor
Take Elevator

Pittsfield, Mass.

For Nearly 50 Years

We have been in business in the same location-- across the park from the Athenæum, under the same firm name.

Our policies cover every range of insurance activity — we are insurance counsellors to hundreds of satisfied clients.

Stevenson & Co.

24 North Street

Pittsfield, Massachusetts

THE WALLACE CO.

The best place in Berkshire County to buy a Talking Machine because we carry the three leading Talking Machines made.

SONORA
VICTROLA
POOLEY

And the largest stock of records you would want to select from. Come in any time, you are always welcome.

Music Dept., Third Floor

BUTLER

THE GROCER

For
QUALITY and PRICE
PHONE 1560

343 WEST STREET, Pittsfield, Mass.

The Maplewood

PITTSFIELD
BERKSHIRE COUNTY
MASSACHUSETTS

Open May 27th *to November* 1st

Arthur W. Plumb

A SUGGESTION TO FATHERS

THE fact that seventy-five per cent of the principal legatees under the will of the late J. P. Morgan are women, and were bequeathed a fixed income, demonstrates the importance Mr. Morgan attached to investing money to yield a definite income for life, instead of leaving the principal to be invested,—and perhaps lost.

Attention is called to our INCOME POLICY which provides for monthly payments during the life of the beneficiary.

An ideal provision for your daughter.

Berkshire Life Insurance Company

Pittsfield, Massachusetts

Wood Working Mill

Inside and Outside Builders' Finish
Store Fixtures and Cabinet Work

Z. A. Ward
Wood Working Co.

15 Center Street PITTSFIELD

Telephone 8

C. C. GAMWELL
COAL

Builders' Supplies, Trunks, Baggage, Robes, Blankets, Wagons, Harness, Soaps, Oils, Dressings,

Phone 27 120 Columbus Ave.

JOSEPH POULIN

GRANITE and MARBLE **Monuments**

MEMORIAL TABLETS and HONOR ROLLS
IN BRONZE AND STONE

43 WAHCONAH STREET PITTSFIELD
PHONE 452-J

James C. Dodge & Son

MASONS and BUILDING CONTRACTORS

140 WEST STREET (in the rear)
PHONE 101-W

DR. R. W. VOLK
Dentist

73 North Street, PITTSFIELD, MASS.

WHISTLER GIFT *and* ART SHOP

Fine Arts :: :: Unique Gifts

Pictures of all Descriptions *Greeting Cards for all Occasions*
Wallace Nutting Pictures

PICTURE FRAMING NEATLY AND ARTISTICALLY DONE

20 Fenn Street Just back of Agricultural Bank

PITTSFIELD MILK EXCHANGE, Inc.

Superior Dairy Products

Produced on Berkshire's best farms
Pasteurized in one of New England's finest plants
Purchased by Pittsfield's discriminating people

120 Francis Ave. AT YOUR SERVICE **Pittsfield**

CULLEN & CO.

107 West Street

ELECTRICIANS

Our well-satisfied customers are our best advertisement.

We carry in stock one of the largest lines of Electric Fixtures in Berkshire County.

We employ only first-class workmen, and guarantee our work.

Phone 1733-W

Pittsfield Dye House

Our colors are good. Our pressing is good. In cleaning, dyeing, pressing and refinishing, we have had 51 years experience.

William Ives Meigs,

99 Fenn Street Phone 734

(*New location*)

Phones 732 or 413 Office at Union Station

COLLINS AUTO LIVERY

Day and Night Service

Cars for all occasions Competent Drivers

Pullman Auto Bus

Garage 119 Union St. PITTSFIELD, MASS.

J. I. VREELAND **VREELANDS** F. A. CAMPBELL

Real Estate and Insurance Bureau

Farms, Country Homes and Camp Sites a Specialty

51 North Street. Phone 347

PITTSFIELD :: MASSACHUSETTS

ATHENÆUM BULLETIN

VOL. 26. PITTSFIELD, MASS., OCTOBER 1923. NO. 4.

MUSEUM OF NATURAL HISTORY AND ART.

Trustees of Berkshire Athenæum and Museum:

HENRY COLT, *President.*

WILLIAM H. SWIFT, *Vice-Pres.*
CLEMENT F. COOGAN,
HENRY COLT, } *Library Committee.*

GEORGE H. TUCKER, *Treas.*
ARTHUR N. COOLEY,
SAMUEL G. COLT, } *Art and Museum Committee.*

HENRY R. PEIRSON, *Auditor.*

MORRIS SCHAFF,
HENRY R. RUSSELL,
CUMMINGS C. CHESNEY,
WILLIAM H. EATON,

CHARLES W. POWER,
WILLIAM J. MERCER,
FRED M. PLATT, } *Ex-Officio*

HARLAN H. BALLARD,
Librarian and Clerk of the Board of Trustees

MUSEUM OF NATURAL HISTORY AND ART

HARLAN H. BALLARD, *Curator.*
ANNIE F. CROSSMAN, *Assistant.*

RECENT ADDITIONS TO THE LIBRARY

GENERAL WORKS

Americana annual, 1923. R030En2.5

Atlantic monthly. v. 130. 1922. PAt6

Current opinion. v. 73. 1922. FC94.1

Dial. v. 73. 1922. PD54

Forum. v. 68. 1922. PF77

Good housekeeping. v. 75. 1922. PG61

Literary digest. v. 75. 1922. PL69

Living age. v. 315-316. 1922-23. PL71

Nation. v. 115. 1922. PN21.5

National geographic magazine. v. 42. 1922. PN21.8

Nineteenth century. v. 92. 1922. PN62

Review of reviews. v. 66. 1922. PR32

Books and Libraries

Bennett. On culture and a liberal education, with lists of books which can aid in acquiring them. 1922. 028B44

"Emphasis is placed on the satisfaction and development to be gained through good reading while the cultural value of formal education is minimized."—*Booklist.*

***Williamson.** Training for library service. 1923. 020.7W67

PHILOSOPHY

Jung. Psychological types; tr. by Baynes. 1923. 130J96

"It deserves the interest of the novelist and the critic, and invites judgment."—*Bookman.*

Ethics

Rowell. British empire and world peace. 1922. (*Burwash memorial lectures*). 172.4R79

"This treatise comprises in published form a series of lectures, delivered at Victoria College, University of Toronto, in November, 1921, under the Burwash Foundation."—*Boston Transcript.*

Guest. My job as a father. 1923. 173G93

Wilson. Road away from revolution. 1923. 172.1W69

RELIGION

Calderino. Distinctiones et decisiones. 208C13

***Gavin.** Some aspects of contemporary Greek thought. 1923. (*Hale lectures*, 1922). 281.9G24

A study of the writings of some of the conspicuous present-day Greek orthodox theologians.

Hodges. How to know the Bible. 1918. 220H66

"A very thoughtful book which studies the Bible as a library of religious writings. It explains the seeming contradictions, the sources, the conflicts between religion science and morality, the meaning of inspiration and the work and character of the New Testament."—*Booklist.*

***Zimmerman.** For love's sake. Rev. enl. ed. 1922. 240Z7

Missions

Fleming. Contacts with Non-Christian cultures. 1923. 266F62

A book dealing with certain features of the missionary task not ordinarily found in missionary literature.

Foreign missions conference of North America. Report, 1923. 266F76

***Murray.** World friendship, inc. 1921. 266M96

SOCIOLOGY

Brown. International society, its nature and interests. 1923. 341B81

"A decade as minister to various countries fits him to speak with authority. And to that authority and knowledge he adds graceful felicity of expression and thoughtful reflection on the momentous problems of present international relations."—*Springfield Republican.*

Claghorn. Immigrant's day in court. 1923. 325C52

"The book is a clear and judicious exposition of an important phase in the problem of Americanization."—*Bookman.*

***Cook.** Power and responsibility of American bar. 1922. 340C77

***Domett,** *comp.* History of the Bank of New York, 1784-1884. Ed. 3. 332.1D71

***Dunbar.** Chapters on the theory and history of banking. Ed. 2 enl. 1902. 332.1D91

Gide *and* **Rist.** History of economic doctrines, from the time of the physiocrats to the present day. 330.9G36

***Hall.** Immigration and other interests of Prescott Farnsworth Hall; comp, by Mrs. P. F. Hall. 1922. 325H14

Hirst. Paper moneys of Europe. 1922. (*Barbara Weinstock lectures on the morals of trade.*) 332.5H62

Huebner. Life insurance. 1923. 368.3H87

A textbook which contains a clear and simple exposition of the nature of life insurance, and the family, personal and business uses to which it may be put. It is endorsed by the National Association of Life Underwriters.

Johnsen, *comp.* Kansas court of industrial relations. 1922. (*Reference shelf*). 331J62

***Joint New England railroad committee.** Report to the governors of the New England states; rehabilitation by co-operation, a railroad policy for New England, June 1923. 385J66

Klein. Burden of unemployment. 1923. 361K67

*Gift

Lincoln. City of the dinner-pail. 1909. 331.8L63

A discussion of the labor problem from the manufacturer's point of view.

Long. Steamship service from United States ports. 1922. 387L85

***Mangano.** Sons of Italy. 1917. 325M31

***National industrial conference board.** Present railroad situation. 1923. (*Special report, No.* 23). 385N21

Wages, hours and employment in American manufacturing industries, July, 1914-January 1923, with supplementary data up to April 1923. (*Research report No.* 59). 331N22.6

Raymond. American and foreign investment bonds. 1916. 332.6R21

"Of use to managers and salesmen of bond houses and the large and seasoned investor rather than to the casual investor."—*Booklist.*

Smith. Federalism in North America. 1923. 321.8Sm5

***United States.** *Census, Bureau of the.* Number of prisoners in penal institutions 1922 and 1917. 1923. 365Un34

**Children's bureau.* Child labor and the work of mothers in the beet fields of Colorado and Michigan. 1923. 331Un11.1

**Children's bureau.* Standards and problems connected with the issuance of employment certificates. 1923. 331Un13

***Vickrey.** Near east relief, a review for 1922. 1923. 361V66

Woods. Neighborhood in nation-building. 1923. 331.85W85

"These papers by the head of the South End house, Boston, show the development of the neighborhood movement in social reconstruction, and inception of the university settlement idea and its expansion to include city, state and nation."—*Book Review Digest.*

Legends

Werner. Myths and legends of China. 1922. 398.3W51

PHILOLOGY

Ball. Constructive English. 1923. 428.2B20

Fisher. Learning English. 1923. 428.2F52

A conversation reader and language book for new Americans.

Terry. Short cut to Spanish. 1921. 465T27

Planned to be of value as a reference-book for travellers, and for the merchant doing business with Spanish America.

Webster. New school and office Webster dictionary. Enl. rev. ed. 1923. 423W38.3

SCIENCE

***Dale.** Commercial granites of New England. 1923. (*United States geological survey.*) 553.5D15.2

Dana, E. S. Minerals and how to study them. Ed. 2, rev. 1895. 549D18

Dana, J. D. Manual of mineralogy. 13 ed. rev. and rewritten by Ford. 1912. 549D19.1

Dushman. Production and measurement of high vacuum. 1922. R1533D94

This volume is an expansion and revision of a series of articles published in the General Electric Review during 1920-21.

Hanausek. Microscopy of technical products; rev. by author, and tr. by Winton. 1907. R1578H19

***Hunter.** Elements of biology. 1907. 570H92

***National committee on mathematical requirements.** Reorganization of mathematics in secondary education. 1923. 510.7N20.2

Skeat. Principles of geography, physical and human. 1923. 551Sk2

***Snyder.** First year science. 1914. 502Sn9

Thompson. Alpine plants of Europe. 1911. 581.9494T37

Wentworth *and* **Smith.** Essentials of arithmetic, intermediate book. 1915. 511W491.1

USEFUL ARTS

Alexander Hamilton institute. Modern business; a series of texts prepared as part of the modern business course and service of the Alexander Hamilton institute. 24v. 1919. R1658Al2

Beyer. Industrial accident prevention. 1920. 614.8B46

A summary of standard safety methods and devices, well illustrated by photographs.

Bradley. Cooking for profit. 1922. 641B72.2

"The author is the principal of Miss Farmer's school of cookery, Boston. The book covers the field of cooking from special catering, tea room management, to school, industrial and community food service, with a special chapter on the cafeteria."—*Booklist.*

For luncheon and supper guests. 1922. 641B72.4

Carver. Brick, how to build and estimate. Ed. 4. 1922. R1692C24

Coué My method, including American impressions. 1923. 615.851C81

***Herkimer county historical society.** Story of the typewriter, 1873-1923. 652H43

***Hughes.** Infant mortality. 1923. 614.1H87

Lamon *and* **Slocum.** Turkey raising. 1922. 636.5L19

Motor car upholstering. 1920. R1625.4M85

A book on the fundamentals of motor car trimming and upholstering.

National industrial conference board. Graphic analysis of the census of manufactures of the United States, 1849-1919. 1923. R1670N21

Palmer. Practical upholstering and the cutting of loose covers. 1921. R1684P18

*Gift

*Rhoads *and* Tatnall. How a leather belt transmits power. 1922. R1621.8R34

Rosbloom *and* Sawley. Twentieth century guide for Diesel operators. 1922. R1621.4R71

Sindall. Paper technology. Ed. 3 rev. and rewritten. 1920. R1676Si6

An elementary manual on the manufacture, physical qualities and chemical constituents of paper and of paper-making fibres.

*Society for the promotion of engineering education. Proceedings, 1922. v. 30. 1923. R1620.7So2

*United States. *Census, Bureau of the.* Abstract of the census of manufactures, 1919. 1923. R1670Un4.1

Whitehead. Common sense in business. 1923. R1658W58

"An informal discussion covering such general subjects as the points to be considered in choosing employees, the use and abuse of rules, the danger of red tape, displaying tact in authority, meeting competition, analyzing customers, salesmanship and 'selling service'. The author has an enthusiasm and breadth of outlook which makes this book good reading."—*Booklist.*

FINE ARTS

*Boston, *Mass. Museum of fine arts.* Handbook. Ed. 15. 1922. 708.1B65

Common brick manufacturers' association of America, *pub.* Your next home, photographs and plans of 60 beautiful homes. 1922. 728.8C73

*Farnsworth. Ideals and tendencies of modern art. 1917. 701F23

*Clarke. Manual of orchestration. Ed. 7. 785C55

Fielding. Gilbert Stuart's portraits of George Washington. 1923. 757F46

*Gehrkens. Essentials in conducting. 1919. 785G31

Grego. Rowlandson the caricaturist. 2v. 1880. 741G86

Hill. Redeeming old homes. 1923. 728.8H55

A book that gives detailed, practical advice on how to transform old farmhouses and delapidated buildings into comfortable homes.

Hofstede de Groot *and* Valentiner, *comps.* Catalogue raisonné of the works of the most eminent Dutch painters of the 17th century, based on the work of John Smith; tr. and ed. by Hawke. v. 1. 1907. R759.9H67

Millbank, *Eng. National gallery.* Catalogue British school. Ed. 22. 1921. 708.2M61

Catalogue Turner collection. 1920. 708.2M61.1

Illustrations. 1923. 708.2M61.2

Peabody, *ed.* Homemakers' questions and answers. 1921. 747P31

A ready reference book for those who are building, remodeling, furnishing, decorating or gardening.

Inside the house beautiful. 1921. 747P32

*Gift

Pugin *and* Britton. Illustrations of the public buildings of London. Ed. 2 enl. by Leeds. 2v. 1838. 720.942P96

Rice. Carillons of Belgium and Holland. 1915. 789.5R36

"The author describes the carillons of the Low Countries, their history and evolution, their music, the players, and through it all, gives bits of personal experiences and observations."—*Booklist.*

*Rose, Jonsson- Lawns and gardens. 1897. 712R72

Walsh. Construction of the small house. 1923. 728.8W17

Weale *and* Brockwell. Van Eycks and their art. 1912. 759.9Ey2

Amusements

Camp. Training for sports. 1921. 796C15.4

"Training for athletics is here used as an incentive toward a consistent course of regular exercise, so important in building up a strong physique."—*Book Review Digest.*

Frost *and* Wardlaw. Basket ball and indoor baseball for women. 1923. 796F93

Harr. How to play pung chow. Rev. enl. ed. 1923. 794H24

Gives instruction for playing the Chinese game pung-chow also known as mah-jong.

How to bowl. 1922. 796H83

Jacomb. Boxing for beginners. 1918. 796J15

Macgowan. Theatre of tomorrow. 1921. 792M17

"It is the purpose of this volume to set forth the ideas behind the new stagecraft, the reforms in the playhouse and the changes in contemporary plays which point toward a new drama."—*Book Review Digest.*

Miller. Canoeing, sailing, and motor boating. 1919. 797M61

Schlomberg. A B C of swimming. 1922. 796Sch4

Spalding's official basketball guide, 1922-23. 796Sp2

Toombs, *ed.* How to wrestle. 1923. 796T62

LITERATURE

Pattee. Development of the American short story. 1923. 808.3P27

A study of the American short story tracing its development from Washington Irving to the present day.

Poetry

*Bunner. Poems. 1896. 811B88

De La Mare. Listeners and other poems. 1916. 821.8D37.4

Mr. de la Mare has a knack of evoking magic in almost any mood, when the mood surges through him completely. He can take the very softest elements and weave them into images that are pure spells."—*Boston Transcript.*

Gifford (Davis). Ancient beautiful things. 1923. 811G36.1

"Poems of quiet dignity, many centering about the idea of home."—*Publishers' Weekly.*

Gorman, J. W. *and* H. S., *comps.* Peterborough anthology. 1923. R811.08G68

Selections from the works of the poets who have been members of the MacDowell colony at Peterborough, N. H.

***Jennison** (*Owen Innsly*). Love songs and other poems. 1902. 811J44

Lindsay. Collected poems. 1923. 811L64

Meynell. Poems. 1923. 821.8M57

Drama

Drinkwater. Robert E. Lee, a play. 1923. 822.8D83.7

Essays and Miscellanies

Greene. Lone winter. 1923. 818G83

"The author spent a winter alone on an isolated Vermont farm with a herd of Shetland ponies and a family of most companionable animals, including a dog, and a cat, a cow, a horse and an unbroken chestnut colt."—*Book Review Digest.*

Leacock. Over the footlights. 1923. 827L46.4

Pearson. Books in black or red. 1923. 804P31

"People to whom books are living beings will like Mr. Pearson's volume. They will enjoy the illustrations in words and pictures and the delightful humor that runs through it."—*Nation.*

Smith, *ed.* Essays on current themes. 1923. 824.8Sm52

TRAVEL AND DESCRIPTION

Alder. Men of the inner jungle. 1923. 919.1Al2

The life of the Head Hunters of central Borneo is vividly described by the leader of an expedition into that little known wilderness.

Bradlee. Piracy in the West Indies and its suppression. 1923. 910.4B71

Bryan. Routes to desert watering places in the Papago country Arizona. 1922. 917.91B84

Ferrin. Australia, a commercial and industrial handbook. 1922. 919.4F41

Funk *and* **Wagnalls** *company, pub.* 1923 atlas of the world and gazetteer. R912F96

***Graham.** Tramping with a poet in the Rockies. 1922. 917.8G76

Griffis *and* **Byas.** Japan a comparison. 1923. 915.2G88

Haight. Italy old and new. 1922. 914.5H13

"A sympathetic interpretation that links the Italy of Virgil, Horace and Catullus with that of woman suffrage and the Fascisti."—*Booklist.*

Johnsen, *comp.* China and Japan, a study outline. 1922. (*Reference shelf*). 915.1J62

Koebel. New Argentina. 1923. 918.2K82

"Traces the historical development of Argentina and touches upon all the important aspects of life there today, giving the reader an adequate impression of its geography and climate, railways, industrial activities and labor conditions, and especially of the picturesque life on the campo and estancia, and in Buenos Aires."—*Booklist.*

***Nicolls.** Dreamer in Paris. 1904. 914.436N54

Niles. Casual wanderings in Ecuador. 1923. 918.6N59

"A delightful account of a woman's journey in Ecuador which gives not only geographic and historic information but reflects the thoughts and feeling of the people and reveals the beauty and fascination of this country that lies off the beaten track of the tourist."—*Booklist.*

Perkins. White heart of Mojave. 1922. 917.94P42

"Full of the atmosphere of the real desert. The account of the difficulties that beset the travelers in reaching their goal is entertaining and at times humorous, and the descriptions of desert scenery are unusually good."—*Outlook.*

Pius XI, *pope.* Climbs on Alpine peaks; tr. by Eaton 1923 914.94P68

Powell. By camel and car to the peacock throne. 1923. 915P87.2

"The book is an account of a journey from Beirut thru Palestine, across the Syrian desert, thru Mesopotamia and Persia to Teheran and back thru Kurdistan. The adventures include travel by camel caravan, and capture by Bedoins brigands. The account is full of historical reflections and comparisons and throws many sidelights on the political situation in the respective countries."—*Book Review Digest.*

***Reid.** Seeing South America. 1923. (*Pan American union*). 918R26

Ridgley *and* **Imboden.** Studies in Africa, Australia and advanced world geography. 1921. 910.7R43

***Tatlow, ed.** Natal province, descriptive guide and official hand-book. 1911. 916.8T18

BIOGRAPHY

Collective

***Hill,** *ed.* Historical register, 1922. R920.073H62

Individual

Ford. Henry Ford, an interpretation; by Marquis. 1923. 926.273F75.2

Gainsborough. Gainsborough; by Rothschild. (*Masterpieces in colour*). 927.542G13.7

Hardy. Things remembered. 1923. 923.273H22

Delightful reminiscences from the life of a diplomat, who served as United States minister to Persia, Greece, Rumania, Serbia, Switzerland and Spain.

***McClellan.** Life and campaigns of George B. McClellan; by Hillard. 1864. 923.573M13

MacDonald. Narrative of his early life on the Columbia under the Hudson's bay company's regime. 1923. 923.973M14

Romney. Romney; by Hind. (*Masterpieces in colour*). 927.542R66.2

Simmons. From seven to seventy. 1922. 927.573Si4

Genealogy

***Felt.** Register of the ancestors of Dorr Eugene Felt and Agnes (McNulty) Felt; comp. by Holman. 1921. 929.2F34

---

*Gift

***Leonard,** *comp.* Fulton-Hayden-Warner ancestry in America. 1923. 929.2F95

Pomeroy. History and genealogy of the Pomeroy family; by A. A. Pomeroy. v. 3 1922. 929.2P75

HISTORY

Europe

Davis. Life on a mediaeval barony. 1923. 940.3D29

Toynbee. Western question in Greece and Turkey. Ed. 2. 1923. 949.6T66

"An unbiased and authoritative consideration of recent events in the near and middle East, by a scholar who has written on the Balkan nationalities, is now Korais professor of Byzantine Greece in the University of London and has spent much time in both Turkey and Greece in private and official capacities."—*Booklist.*

European war

Kipling. Irish guards in the great war. 2v. 1923. 940.9K62.2

Turkey

Earle. Turkey, the great powers and the Bagdad railway. 1923. 956Ea7

Africa

Gibbons. New map of Africa, 1900-1916. 1918. 960G35

United States

New York historical society. Collections, 1921-23. (*John Watts DePeyster publication fund series. v.* 54-56). 974.70S1

Nutting. Massachusetts beautiful; illus. by the author. 1923. 974.4N96

Vermont beautiful; illus. by the author. 1923. 974.3N97

***Pittsfield,** *Mass.* Municipal register, 1923. 974.42X19

Sawyer. History of the pilgrims and puritans; ed. by Griffis. 3v. 1922. 974.402Sa9

South Berkshire directory, 1923-25. 974.41X99.2

***Stonington,** *Conn.* History of the town of Stonington, county of New London, Connecticut, 1849-1900; with a Genealogical register of Stonington families; by R. A. Wheeler. 974.69St7.9

Homes of our ancestors in Stonington, Conn.; by G. D. Wheeler. 1903. 974.69St7.8

FICTION

Alington. Mr. Evans. 1922. 2Al4.6

A cricketo-detective story.

Austen. Watsons; concluded by Oulton. 1923. 2Au7.9

"Almost two-thirds of this novel were written by Jane Austen herself and published in her nephew's Memoir in 1871. Here it is divided into chapters and the story completed by an Austen student and lover, with nothing to indicate the point at which the narrative was broken."—*Booklist.*

Babcock. Soul of Ann Rutledge. 1919. B10.8

Barstow (Orczy). Triumph of the Scarlet pimpernel. 1922. 94B28.8

"The story shifts from France to England and back again, depicting the last days of Robespierre's power, his final overthrow, and the part played by the followers of the Scarlet Pimpernel."—*Booklist.*

Beith (*Ian Hay*) Lucky number. 1923. 2B389.47

"Thirteen stories that range from comedy to pathos and romance and are representative of the author's skill in depicting English life. Good to read aloud."—*Booklist.*

Bindloss. Bush-ranger. 1923. 2B51.22

Bourn. Geese fly south. 1923. B658.3

Buchan. Midwinter. 1923. 2B847.58

Carlyle. Children of chance. 1923. 2C22.2

Copplestone. Last of the Grenvilles. 1919. 2C79.4

Curtin. Tyranny of power. 1923. C93.8

Curwood. Alaskan. 1923. C95.12

De La Mare. Memoirs of a midget. 1922. 2D36.5

"Written in a style that is exquisitely imaginative and yet cuts down to the realities of life. It is poetic, dramatic, meditative and poignant in suggestion. A book for the elect."—*Booklist.*

Diver. Lonely furrow. 1923. 2D638.62

Dodd. Girl next door. 1923. D652.4

"A fresh and whimsical story of an unusual trio in a private boarding house and the girl next door whose vulgar spite led her to play a part in deciding their destinies. Told in the first person. Its charm is rather in the manner of its telling than in its plot."—*Booklist.*

Drago *and* **Noel.** Whispering sage. 1922. D778

Dutton. Shadow on the glass. 1923. D97.7

Erskine. River trail. 1923. Er9.72

A romance of the Royal Mounted of the Northwest.

Fisher (Canfield). Raw material. 1923. F527.68

Ford. Trilby May crashes in. 1922. F742.7

Friel. Tiger river. 1923. F927.8

Furman. Quare women. 1923. F98.7

"The book has the charm of the mountaineers; it is full of their delightful idiom; it portrays them with humorous charm."—*Survey.*

Gerould. Conquistador. 1923. G31.23

Hanshew. Riddle of the spinning wheel. 1922. 2H201.2

***Hart.** Told under a white oak tree, by Bill Hart's pinto pony. 1922. H258.7

---

*Gift

Hay, Ian *pseud.* *See* **Beith.**

Heller, Frank. *pseud.* *See* **Serner.**

Hough, Emerson. North of 36. 1923. H81.56
A story of the Texas cattle trail.

***Hough,** L. H. Little old lady. 1917. H814.6

House on Smith square. 1923. 2H807

Husband. High hurdles. 1923. H95.4

Jerome. Anthony John. 1923. 2J47.13
"The story of the rise of Anthony John and his subsequent renunciation of all his worldly goods, written obviously to spread the gospel that true religion is to be found only in charity and justice to one's fellow-men."—*Booklist.*

Kennard. Career. 1923. 2K36.2

Lincoln. Doctor Nye of North Ostable. 1923. L632.27

Little, Frances, *pseud.* *See* **Macaulay.**

Lutz (Hill). Tomorrow about this time. 1923. L98.82

Macaulay (*Frances Little*). Jack and I in Lotus land. 1922. M12.24

Macaulay, *Rose.* Mystery at Geneva. 1923. 2M11.63

McCutcheon. Oliver October. 1923. M135.59

McIntyre. Blowing weather. 1923. M19.3
"There is both mystery and adventure in this romance of Philadelphia in the days when it was the nation's capital and a port for clipper ships. The story follows the adventures on land and sea of young Anthony Stevens and his struggle to preserve against freebooters and pirates the honor of the old shipping house of which his uncle is head."—*Booklist.*

Mackail. According to Gibson. 1923. 2M185.1

Mackenzie. Without conditions. 1923. 2M207.8

Marquand. Four of a kind. 1923. M348.3
"A delightful romance characterizes each. The stories are not deep, but are eminently entertaining."—*Springfield Republican.*

Marshall. Clinton twins, and other stories. 1923. 2M346.25

***Maupassant.** Pierre and Jean. 4M44.7

***Montgomery.** Emily of New Moon. 1923. M76.25

Mulford. Black Buttes. 1923. M9038.3

Nirdlinger. Convalescents. 1923. N63.2

Ollivant. "Old For-ever". 1923. 2Ol4.5

Oppenheim. Mystery road. 1923. 2Op5.591

Packard. Four stragglers. 1923. P12.17

***Parker.** March of the White guard. 1901. 2P22.58

*Pomp of the Lavilettes. 1896. 2P22.67

Payne. Fathoms deep. 1923. P283.3

Porter. White flag. 1923. P8353.9

*Gift

Pratt (Rothery). House by the windmill. 1923. P877.5

Prouty. Stella Dallas. 1923. P94.7

Pryde *and* **Weekes.** City of lilies. 1923. 2P961

Raine. Ironheart. 1923. R12.5

Regis. No. 13 Toroni. 1922. R258.6

Reid. Pender among the residents. 1923 2R26.6

Reynolds. Lost discovery. 1923. 2R327.4

Robinson. Mark Gray's heritage. 1923. R567.62

***Russell.** Marooned. 2R91.55

Sabin. Rose of Santa Fé. 1923. Sa11.7

Sadlier. Desolate splendour. 1923. 2Sa20.3

Seltzer. Brass commandments. 1923. Se6.2

Serner (*Frank Heller*). Emperor's old clothes. 1923. 39.7Se7

Snedeker. Perilous seat. 1923. Sn2.6

Stevenson. Kingmakers. 1922. St35.36

Stowell. Wake of the setting sun. 1923. St92.9

Stringer. City of peril. 1923. St962.1

Terhune. Black Caesar's clan. 1923. T26.2

Thayer. Sinister mark. 1923. T33.8

Tyson. Barge of haunted lives. 1923. T98.2

Wallace. Clue of the new pin. 1923. 2W157.1

***Wemyss.** Prudent Priscilla. 1912. 2W47.62

White. Wagon wheel. 1923. W571.9

Whitehill. Mary Cinderella Brown. 1923. W578.6

Williams. Island gold. 1923. W688.5

Williamson. Night of the wedding. 1923. 2W68.52

Willsie. Exile of the Lariat. 1923. W72.29

Winslow. Picture frames. 1923. W7357

Wright. Mine with the iron door. 1923. W924.5

Wyatt. Invisible gods. 1923. W97.5

BOOKS FOR YOUNG READERS

Bailey. In and out-door playgames. 1923. (*Just right books*). Yy790B15.2

Reading time stories. 1923. (*Just right books.*) YyB15.7

Surprise stories. 1923. (*Just right books.*) YyB15.8

Cox. Brownies abroad. 1889. YyC83.2

Brownies' latest adventures. 1910. YyC83.3

Brownies through the Union. 1895. YyC83.4

Denton. Open air stories. 1923. (*Just right books.*) YyD44.6

Real out-of-door stories. 1922. (*Just right books*). YyD44.7

Fabre. Wonder book of chemistry; tr. by Florence C. Bicknell. 1922. Yy540F12

Frank (*Mabel Livingstone*). Animal drawing book. 1922. Yy741F85

Hart. Golden West boys, Injun and Whitey. 1919. YyH248.4

Golden West boys, Injun and Whitey strike out for themselves. 1921. YyH248.5

Golden West boys, Injun and Whitey to the rescue. 1922. YyH248.6

Hawksworth. Workshop of the mind. 1923. Yy150H31

Jewett. Health and safety. 1916. (*Gulick hygiene series*). Yy613J55

Shinn. Busy fingers drawing primer. 1923. (*Just right books.*) Yy741Sh6

Skinner *and* **Wickes.** *comps.* Child's own book of verse. 3v. 1923. Yy821.08Sk3

Smith. Gingerbread boy. 1923. (*Just right books.*) YySm57.4

Happy Manikin in Manners town. 1922. (*Just right books.*) Yy395Sm6

Party twins and their 40 parties, plays and games. 1923. (*Just right books.*) Yy793Sm48

Treasure twins, the merry book of thrift. 1923. (*Just right books.*) Yy640Sm6

Snell. Dinner that was always there. 1923. (*Just right books.*) YySn2.3

Little boy France. 1919. YySn2.5

SPECIAL LIST

Outdoor Sports

Beach. Riding and driving for women. 798B35

Braid. Advanced golf. 796B73

Braid *and* **Vardon.** How to play golf. 796B74

Brewster. Swimming. 796B75

Burchell. Spalding's roller skating guide. 796B89

Camp. Athletes all. 796C14

Training for sports. 796C15.4

Clarke *and* **Dawson.** Baseball. 797C55

Davis. Football. 797D29

Deshong. Quoits. 796D46

Douglas. Science of baseball. 797D75

Edwards. Football days. 797Ed9

Frost *and* **Wardlaw.** Basket ball and indoor baseball for women. 796F93

Graham *and* **Clark.** Practical track and field athletics. 796G76

Hanks. Hints for golfers. 796H19.4

Heisman. Principles of football. 797H36

Henshall. Bass, pike, perch and others. 799H39

How to bowl. 796H83

Jacomb. Boxing for beginners. 796J15

Lee. Track athletics in detail. 796L51

Lillie. Croquet. 796L62

McGraw. How to play baseball. 797M14

Mackern *and* **Boys.** Our lady of the green. 796M19

Miles. Racquets, tennis and squash. 796M58

Miller. Canoeing, sailing and motor boating. 797M61

Orton. Athletic training for school boys. 796Or8

Distance and cross country running. 796Or8.2

Ripley. Games for boys. 796R48

Roper. Winning football. 797R68

Schlomberg. A B C of swimming. 796Sch4

Sears. Woodcraft. 796Se1

Simpson, *bart.* Art of golf. 796Si5

Spalding's official basketball guide, 1922-23. 796Sp2

Stout. Golf for women. 796St7

Sullivan. How to swim. 796Su4

Tilden. Art of lawn tennis. 796T45

Toombs, *ed.* How to wrestle. 796T62

United States. *War dept. Commission on training camp activities.* Rules for boxing. 796Un24

Vaile. Golf on the green. 796V19

Van Dyke. Still-hunter. 799V29

Vardon. Gist of golf. 796V24

Withington, *ed.* Book of athletics. 796W77

Yale *and others.* Angling. 799Y1

*Gift

Macken Bros.

"EVERYTHING GOOD TO EAT"

47 North Street
PITTSFIELD, MASS.

DRUGS

It's a 100 to 1 we've
got anything you ask
for in the drug line.

BURTON PHARMACY INCORPORATED

147 North Street

New York Store

Headquarters for
Best Values in

WOMEN'S AND CHILDREN'S
GARMENTS AND MILLINERY

76-80 North Street Pittsfield, Mass.

William Nugent Co.

TOYS, GAMES, STATIONERY

Newspapers and Periodicals

88 NORTH STREET PITTSFIELD, MASS.

J. J. HIGGINS

HOUSE PAINTING
and DECORATING

Refinishing Old Furniture a Specialty

Phone 600

96 COLUMBUS AVE. PITTSFIELD, MASS.

Chamberlin Metal Weather Strips

for Windows and Doors

Saves 25% on coal bills.
No storm windows and doors to put up in the fall
and take down in the spring.

Guaranteed for 10 Years

JOHN W. BALZER, Local Agent

96 Columbus Ave., Pittsfield

Telephones: Office 600. Residence 1880.

Eagle Printing *and* Binding Company

33 EAGLE SQUARE

Latest Styles in Book Binding
Fine Book and Job Printing

Telephone 426

LOUIS A. MERCHANT

INSURANCE
STEAMSHIP TICKETS

184 North Street Pittsfield, Mass.

HOLDEN & STONE CO.

You Never Can Tell

until you try, what the Hoover can really do. We will demonstrate it for you in your home, or allow you a three days trial.

After convincing you of its superiority, we will be glad to arrange convenient terms for its purchase.

It Beats — As It Sweeps — As It Cleans

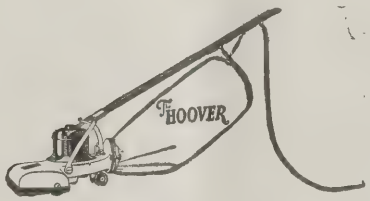

Wendell China and Gift Shop

GIFTS OF ALL KINDS

Wendell Hotel, West St., Pittsfield

M. AGNES DEVANNY, Prop.

Phone 1845-M

Robertson's Shoe Store, 221 NORTH STREET

High Grade Shoes at Reasonable Prices

Made by leading m'f'gs. of well known ability such as

DOROTHY-DODD For Women **RALSTON** For Men

TO SEE WELL Consult FRISSELL

Optician *Optometrist*

48 North Street Pittsfield, Mass.

Telephone 888-W

GALE-BARDWELL Inc.

Insurance Service

Offices Agricultural Bank Building

Pittsfield, Massachusetts

C. H. BUCKINGHAM

INSURANCE REAL ESTATE

Berkshire County Savings Bank Building
Pittsfield, Mass.

WATCHES DIAMONDS

EDGAR R. WHITING

JEWELER

CUT GLASS STERLING SILVER

38 North Street Phone 765-W

New Berkshire Lunch

J. MAKES & CO., Proprietors

154 North Street, Pittsfield

For the BEST BREAD ask for

BIGLEY'S

84 Columbus Avenue Tel. 252

ELLIOTT B. SMITH

Optometrist - Optician

"PITTSFIELD'S EYE - SMITH"

15 Fenn Street
Up Stairs over Mandigos

Pittsfield, Mass.

The J. C. Gerst Press

SERVICE PRINTERS

Up-stairs, over the Barris-Kenyon Store

124 North Street Pittsfield, Mass.

Phone 1710

WOOD BROTHERS

DEALERS IN

Pianos and Musical Merchandise

Sheet Music and Music Books

VICTROLAS and VICTOR RECORDS

Large and complete stock in every department

North Street Telephone 75 Pittsfield, Mass.

The Berkshire Loan & Trust Company

PITTSFIELD, MASS.

Invites an Account from You

Interest paid on Deposits subject to check. Special Rates for Time Deposits. Enquire about our Thrift Club Plan.

You are always welcome at this Bank. 24 NORTH ST.

The Pittsfield National Bank

Solicits Your Account

Christmas Club

Savings Department

Trust Department

Any business in this locality with which you may decide to entrust us will be treated with Courtesy, Accuracy and Promptness.

Safe Deposit and Storage Vaults of the most modern construction, the best and safest that can be made.

CORNER NORTH AND WEST STREETS
PITTSFIELD ::: MASSACHUSETTS

Exclusive Furnishings for Men

Exclusive Sport Wear for Women

RUSSELL YOUNG

Distinctive Haberdashery

Richmond Hotel Block
NORTH ADAMS, MASS.

Agricultural Bank Annex
24 Fenn Street
PITTSFIELD, MASS.

Always the choicest varieties, newest accessories, loveliest, freshest FLOWERS and best service.

THE Flower Shop INC.

40 FENN STREET

Phone: 1140 The Telegraph Florist

When you want Gems to read
visit THE ATHENAEUM

When you want Gems to wear
visit KAHL'S

J. F. KAHL CO.

Diamonds, Watches, Jewelry, Silverware, Cut Glass, Bric-A-Brac and Lamps

122 North Street

Cooper's
COAL
is Hot-Stuff

OFFICE
AGRICULTURAL BANK
BUILDING

Telephone 1990

D. Herbert Pike

GENERAL
CONTRACTOR

30 Eagle Street Phone 275

Telephone 207-W

John H. McEnany
COAL

154 New West Street PITTSFIELD

Berkshire County Savings Bank

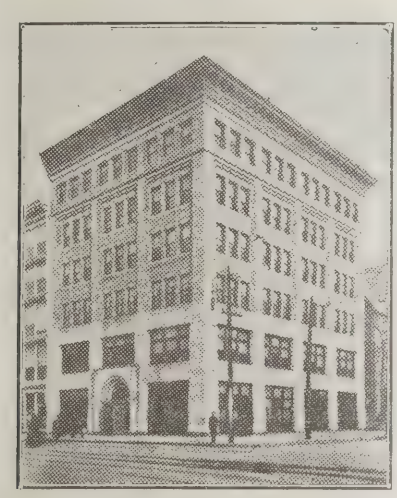

The largest bank in Massachusetts west of the Connecticut river

Interest on deposits begins on the first day of each month

Pittsfield Carpet Cleaning Works

STEAM RENOVATED

Rugs and Carpets, Beds and Pillows
Mattresses Made Over
Rugs Made from Old Carpets

The Name Tells the Story

FRANK J. TRUDEAU, *Prop.*

Service and Quality

Phone 1344-M 65 Fourth Street

J. R. NEWMAN & SONS
Established 1858

Teacher of Elocution
Public Speaking
Correction of Speech Defects

RUTH PARKER, B. L. I.
Reader

Children's Classes in Self Expression

Studio 69 Appleton Ave. Phone 305-X

Back to Pre-War Prices

REGULAR DINNER 35 cts

Special Suppers, 5 to 8 p.m., 50c, 75c
Special Dinners Sundays, 50c, 85c

Chinese Dishes a Specialty

Table, waitress and waiter service. Everything neat, clean and well cooked. Cool and attractive dining rooms.
Courteous attention. Open 11 a. m. to Midnight every day, including Sundays and Holidays.

CHUNG-WAH COMPANY
[CHINESE AND AMERICAN RESTAURANT
21 North Street, Upstairs
[Pittsfield, Massachusetts Telephone 2447-R

"The Store that gives you Service" Telephone 146

John M. Lavin

Registered Pharmacist

WENDELL PHARMACY, 10 SOUTH STREET
PITTSFIELD, MASS.

AGENTS FOR GLOBE-WERNICKE BOOK CASES, FILING CABINETS, CARD INDEX BOXES AND OFFICE SUPPLIES

RICE & KELLY

"GOOD FURNITURE"

285 NORTH STREET PITTSFIELD, MASS.

Office Tel. 2184-M Res. Tel. 3098-W

Dr. Gordon W. Barrett

OSTEOPATHIC
PHYSICIAN AND SURGEON

1 and 2 Howard Building Cor. Fenn and First St, Pittsfield, Mass.

Wendell Floral Shop

Flowers Basketry Pottery

JAMES J. KENNEDY, Prop.

16 South Street, Pittsfield, Mass.

Phone 3026

The Wendell Hotel

Beginning January 1st to May 1st

Offers special winter rates for rooms and will serve at a moderate price a Club Breakfast, Special Noonday Lunch and Evening Dinner.

Whenever you are planning for a private dinner or banquet, large or small, we will be pleased to quote prices.

N. A. CAMPBELL, President *and* Manager

027
P692qB
cop. 2

Vol. 27 JANUARY, 1924 No. 1

QUARTERLY BULLETIN

Berkshire Athenæum and Museum

PITTSFIELD
Massachusetts

BERKSHIRE ATHENÆUM

Burdick Optical Co.

OPTOMETRIST OPTICIANS

86 North St. *Up One Flight* 14 Dunham St.

PITTSFIELD, MASS.

Eyes examined; glasses designed,
fitted and adjusted.
Broken lenses replaced promptly.

Phone 3157-M for appointment

Ye Antique Shop

Furniture, Mirrors, Clocks, Historical China, Prints, Engravings, Glass.

Birthday, Wedding and Holiday Gifts

Phone 1562-J

11 LINDEN STREET

G. and A. H. OSWALD

Fleming Brothers

Eureka Electric Company

Everything Electrical

22 WEST ST. Phone 794-M

THE

Berkshire Mutual

Fire Insurance Company

of Pittsfield, Mass.

1835-1924

SEEDS

LAWN AND GARDEN SUPPLIES

FRANK HOWARD

Fenn, First and Federal Sts.

Hallmark Jewelers

Always something new and attractive for gifts.

RAINEY & ACLY

23 North Street

GAS

ONE WORD

Expresses Its Qualities

BEST

FOR COOKING,
HEATING,
LIGHTING

WE PIPE OLD HOUSES FOR GAS
CALL AND GET ESTIMATES

GAS CO., 31 South Street

Walk-Over Shoes

win the trade of the hard-to-please

In our complete stock of Walk-Over Shoes is a style, color, size and shape to please the most critical buyer.

Long lived satisfaction follows every purchase.

GEORGE TRUITT'S

Store of Service **WALK-OVER SHOE STORE** 155 North Street

Noble-Milne Co., Inc.

Plumbing and Heating . . .

KLEEN HEET OIL BURNERS
TINNING
GAS FITTING
and
GENERAL JOBBING

Cor. Fenn & First Sts.
PITTSFIELD, MASS.

Telephone 3683-M NOTARY PUBLIC

HARRY SHIPTON

Real Estate :: Mortgage Loans

All Lines of Insurance

Room 6, Kresge Bldg. Pittsfield, Mass.

For the BEST BREAD ask for

BIGLEY'S

84 Columbus Avenue Tel. 252

GEORGE L. MACK

JEWELER

Watch, Clock and Jewelry Repairing

26 Dunham Street Pittsfield, Mass.

JAMES CHEYNE

UPHOLSTERY, CARPETS, SHADES AWNINGS

70 West St. **Pittsfield, Mass.**

Phone 3091-M

Work Antiseptically Done *Telephone* 1177

Franklin Hairdressing Parlors

PERMANENT AND MARCEL WAVE
FACIAL AND SCALP TREATMENT
VIBRATORY AND VIOLET RAY
CHIROPODY
HAIR GOODS AND HAIR WORK

Agricultural Bank Building
Rooms 229-231 Second Floor
Take Elevator

Pittsfield, Mass

The Same Business

IN A NEW LOCATION

We have moved our offices to the street floor at 34 North Street in the Stevenson and Co. Building, where we are pleased to meet all of our friends.

Our business is solely Insurance and to that business we give our undivided attention.

Stevenson & Co.

34 North Street Pittsfield

THE WALLACE CO.

This advertisement is a cordial invitation to you to visit our store. Having asked you as our guest, it is our pleasure to serve you as host. From the moment you enter our main aisle until you have made your last purchase it is the ambition of each sales person to extend to you the same thoughtful attention and gracious courtesies that you would receive as the invited guest in the home of a friend.

We have city delivery service which is surpassed by none, for this reason your phone or mail orders are delivered promptly and carefully.

The Store Reliable

BUTLER

THE GROCER

For
QUALITY and PRICE
PHONE 1560

343 WEST STREET, Pittsfield, Mass.

The Maplewood

PITTSFIELD
BERKSHIRE COUNTY
MASSACHUSETTS

Open May 27th *to November* 1st

ARTHUR W. PLUMB

LIFE INSURANCE SERVICE

The Berkshire Life Insurance Company maintains a staff of agents trained to advise with the public on its insurance needs. These agents will meet, by appointment, anyone interested in having modern life insurance explained in detail. A telephone call to the office of John B. Stone, General Agent, Telephone 836, will secure an appointment at any hour between 9 A. M. and 9 P. M. on any day of the week, at Mr. Stone's office or elsewhere. No obligation of any sort is incurred.

Incorporated 1851

Berkshire Life Insurance Company

Pittsfield, Massachusetts.

John B. Stone, *General Agent.*

Lowell M. Clucas
Edward Tolman
John Nicholson, Jr.
L. P. Cassidy
L. A. Wands
Anna Downs
Ruth Savery Riche
Leon L. Riche

Special Representatives

Wood Working Mill

Inside and Outside Builders' Finish
Store Fixtures and Cabinet Work

Z. A. Ward
Wood Working Co.

15 Center Street PITTSFIELD

Telephone 8

James C. Dodge & Son

MASONS and
BUILDING
CONTRACTORS

40 CHURCH STREET
PHONE 101-W

C. C. GAMWELL
COAL

Builders' Supplies, Trunks, Baggage, Robes, Blankets, Wagons, Harness, Soaps, Oils, Dressings.

Phone 27 **120 Columbus Ave.**

JOSEPH POULIN

GRANITE and MARBLE **Monuments**

MEMORIAL TABLETS and
HONOR ROLLS
IN BRONZE AND STONE

43 WAHCONAH STREET PITTSFIELD
PHONE 452-J

DR. R. W. VOLK
Dentist

73 North Street, **PITTSFIELD, MASS.**

WHISTLER GIFT *and* ART SHOP

Fine Arts :: :: Unique Gifts

Pictures of all Descriptions *Greeting Cards for all Occasions*
Nutting and Sawyers Hand Colored Photos

PICTURE FRAMING NEATLY AND ARTISTICALLY DONE

20 Fenn Street Just back of Agricultural Bank

PITTSFIELD MILK EXCHANGE, Inc.

Superior Dairy Products

Produced on Berkshire's best farms
Pasteurized in one of New England's finest plants
Purchased by Pittsfield's discriminating people

120 Francis Ave. PHONE 1640 **Pittsfield**

CULLEN & CO.

107 West Street

ELECTRICIANS

Our well-satisfied customers are our best advertisement.

We carry in stock one of the largest lines of Electric Fixtures in Berkshire County.

Agents for the

Conlin and Whirl-Wave Washing Machine

The best machine without a single exception on the market

TELEPHONE 1733-W

Wendell China and Gift Shop

GIFTS OF ALL KINDS

Wendell Hotel, West St., Pittsfield

M. AGNES DEVANNY, Prop.

Phone 1845-M

Robertson's Shoe Store, 221 NORTH STREET

High Grade Shoes at Reasonable Prices

Made by leading m'f'gs. of well known ability such as

DOROTHY-DODD For Women **RALSTON** For Men

"The thinking fellow calls a YELLOW"

PITTSFIELD YELLOW CAB CO.

24 hour service "We never sleep"

732 —— TELEPHONES —— 733

J. I. VREELAND **VREELANDS** F. A. CAMPBELL

Real Estate and Insurance Bureau

Farms, Country Homes and Camp Sites a Specialty

51 North Street. Phone 347

PITTSFIELD :: MASSACHUSETTS

GALE-BARDWELL Inc.,

INSURANCE SERVICE
Offices Agricultural Bank Building
Pittsfield, Massachusetts

ATHENÆUM BULLETIN

VOL. 27. PITTSFIELD, MASS., JANUARY 1924. NO. 1.

MUSEUM OF NATURAL HISTORY AND ART.

Trustees of Berkshire Athenæum and Museum:

HENRY COLT, *President.*

WILLIAM H. SWIFT, *Vice-Pres.*
CLEMENT F. COOGAN,
HENRY COLT,
Library Committee.

GEORGE H. TUCKER, *Treas.*
ARTHUR N. COOLEY,
SAMUEL G. COLT,
Art and Museum Committee.

HENRY R. PEIRSON, *Auditor.*

MORRIS SCHAFF,
HENRY R. RUSSELL,
CUMMINGS C. CHESNEY,
WILLIAM H. EATON,

CHARLES W. POWER,
WILLIAM J. MERCER,
FRED M. PLATT,
Ex-Officio

HARLAN H. BALLARD,
Librarian and Clerk of the Board of Trustees

MUSEUM OF NATURAL HISTORY AND ART

HARLAN H. BALLARD, *Curator.*
ANNIE F. CROSSMAN, *Assistant.*

RECENT ADDITIONS TO THE LIBRARY

GENERAL WORKS

American library association. A. L. A. catalog, 1912-1921; an annotated list of 4000 books. 1923. R017Am4.2

Atlantic monthly. v. 131. 1923. PAt6

Blackwood's magazine. v. 212-213. 1922-23. PB56.7

Bookman. v. 56. 1922-23. PB64

Current history. v. 17. 1923. PC93

Forum. v. 69. 1923. PF77

Good housekeeping. v. 76. 1923. PG61

Homiletic review. v. 85. 1923. PH75

House beautiful. v. 53. 1923. PH80

Independent. v. 109. 1922. PIn2

Literary digest. v. 76. 1923. PL69

Living age. v. 317. 1923. PL71

Munsey's magazine. v. 78. 1923. PM92

Nineteenth century. v. 93. 1923. PN62

Notes and queries. ser. 12, v. 11. 1922. R050N84

Outlook. v. 133. 1923. POu9

Scientific American. v. 128. 1923. PSci4

Van Patten. Bibliography of the corrosion of metals and its prevention. 1923. R1016.541V35

World's work. v. 45. 1922-23. PW89

Yale review. v. 12. 1922-23. PY1

PHILOSOPHY

***Calkins.** Introduction to psychology. 1901. 150C13

Dewey. Reconstruction in philosophy. 1920. 190D51

Lectures delivered at the Imperial University of Japan in Tokyo.

Doyle. Vital message. 1919. 134D77

Liquor Problem

***Carver.** Government control of the liquor business in Great Britain and the United States. 1919. (*Carnegie endowment for international peace*). 178.4C25

RELIGION

Bible. *New testament.* Riverside New testament; tr. by Ballantine. 1923. 225.52B21

A new and scholarly translation from the original Greek into the language of to-day.

*Gift

***Carr.** Church and the Roman empire. 1898. (*Epochs of church history.*) 270.2C23

Hartt. Man Himself. 1923. 232.9H25

Robinson. Annotations upon popular hymns. 1893. 245R56

***Ross.** Sermons. 1921-23. 252.058R73

Missions

Joint committee appointed by the committee of reference and counsel of the Foreign mission conference of North America and the committee on social and religious surveys.

Christian literature in Moslem lands. 1923. 266J66

A study of the activities of the Moslem and Christian press in all Mohammedan countries.

SOCIOLOGY

***Academy of political science,** *New York.* Money problem. 1923. 332Ac2.3

***Alvarez.** International law and related subjects from the point of view of the American continent. 1922. (*Carnegie endowment for international peace.*) 341Al8

***Anderson.** Effects of the war on money, credit and banking in France and the United States. 1919. (*Carnegie endowment for international peace.*) 332An2

***Andrews** *and* **Hobbs.** Economic effects of the world war upon women and children in Great Britain. Ed. 2 rev. 1921. (*Carnegie endowment for international peace.*) 331An1

***Baker.** Government control and operation of industry in Great Britain and the United States during the world war. 1921. (*Carnegie endowment for international peace.*) 380B17

Burr. America's race heritage. 1922. 325B94

An account of the diffusion of ancestral stocks in the United States during three centuries of national expansion.

***Carnegie endowment for international peace.** *Division of international law.*

Autonomy and federation within empire, the British self-governing dominions. 1921. 342C21

*Consortium, the official text of the four-power agreement for a loan to China and relevant documents. 1921. 341.2C21

*Great Britain, Spain and France versus Portugal in the matter of the expropriated religious properties in Portugal. 1921. (*Hague court reports*). 341.6C21

*Official statements of war aims and peace proposals, Dec. 1916-Nov. 1918. 1921. 940.9C20

***Carver.** War thrift. 1919. (*Carnegie endowment for international peace.*) 336C25

Daehne van Varick, *comp.* Documents relating to the program of the first Hague peace conference, laid before the conference by the Netherland government. 1921. (*Carnegie endowment for international peace*). 341.1D13

***Dixon** *and* **Parmelee.** War administration of the railways in the United States and Great Britain. Ed. 2. 1919. (*Carnegie endowment for international peace.*) 385D64

Eddy. Everybody's world. 1920. 327Ed2

"A discussion, from the standpoint of world Christianity, of post-war conditions in the Near East, Russia, Japan, China, and India, with a chapter on the relations between Great Britain and America and Anglo-Saxon responsibility to the world. The book is the result of a tour around the world in 1919."—*Review of Reviews.*

***Fairlie.** British war administration. 1919. (*Carnegie endowment for international peace.*) 330.942F16

***Gide.** Principles of political economy. Ed. 2 tr. by Veditz. 1904. 330G36

***Hadley.** Economics. 1903. 330H11

***Hart.** Penology an educational problem. 1923. (*Russell Sage foundation.*) 365H25

***Hobson.** Evolution of modern capitalism. 1902. 338.4H65

***Johnson.** Money and currency. 1905. 332.5J62

Kawakami. Real Japanese question. 1921. 325K17

"The author, who favors continued restriction of Japanese immigration, presents his arguments in a manner which commands respect."—*Bookman.*

***Lansing.** Notes on sovereignty from the standpoint of the state and of the world. 1921. (*Carnegie endowment for international peace.*) 320.1L29

***Lichtenberger.** Relations between France and Germany. 1923. (*Carnegie endowment for international peace*). 327.44L62

Macdonald. Federal subsidies to the states. 1923. 337.4M14

A study in American administration.

***Malcolm.** Armenians in America. 1919. 325M29

"The object of this little volume is to set forth the racial and cultural contribution to American civilization by the Armenian immigrant."—*Book Review Digest.*

***Meade.** Trust finance. 1909. 338.8M46

*Gift

***Moore.** American diplomacy. 1905. 327.1M78

***National Catholic welfare council.** Civics catechism on the rights and duties of American citizens.

English-French ed. 1923. 342.73N21
English-German ed. 1923. 342.73N21.2
English-Italian ed. 1920. 342.73N21.4
English-Polish ed. 1920. 342.73N21.6

***Oppenheim.** Future of international law. 1921. (*Carnegie endowment for international peace.*) 341Op5

***Rowe.** Early effects of the war upon the finance, commerce, and industry of Peru. 1920. (*Carnegie endowment for international peace.*) 330.985R79

***Scott.** Project of a permanent court of international justice and resolutions of the advisory committee of jurists. 1920. (*Carnegie endowment for international peace.*) 341.6Sco3

Shelton. Spirit of the courts. 1918. 340Sh4

***United States.** *Census, Bureau of the.* Fourteenth census, 1920. v. 2. 1923. R317.3Un37

**Comptroller of the currency.* Instructions relative to the organization and powers of national banks. 1923. 332.1Un3

***Wehberg.** Limitation of armaments. 1921. (*Carnegie endowment for international peace.*) 341W42

Weiss. Sieve. 1921. 325W43

A book on the problem of American immigration by one who is eminently fitted to write on this subject.

***Willoughby.** Constitutional government in China. 1922. (*Carnegie endowment for international peace.*) 342.51W68

Wilson. Woodrow Wilson's case for the league of nations; comp. by Foley. 1923. 341.6W69

Education

Atkinson. Play for children in institutions. 1923. 371.7At5

***Hood.** Bible in the public schools. 1923. 377.1H76

***John.** Hampton normal and agricultural institute. 1923. 371.94J61

***Mahoney.** Americanization in the United States. 1923. 371.9M26

***National child health council.** *Advisory committee on health education.* Health for school children. 1923. 371.7N21

Parkhurst. Education on the Dalton plan. 1922. 371.3P22

"The author is the originator of the Dalton Laboratory plan of education, under which the student uses the classroom as a laboratory and the teacher's work is largely that of supervision. Includes contributions by two English teachers on the working of the plan in their schools."—*Booklist.*

*__Phillips__ *and* __Smith,__ *eds.* Amherst sketches. 1892. 378.744AU2

Seelye. Early history of Smith college, 1871-1910. 1923. 376.8SmE

*__Swift.__ Federal aid to public schools. 1923. 379.12Sw5

*__Tennyson.__ Cambridge from within. 1913. 378.42CE14.6

Voorhees, *ed.* Phi Beta Kappa general catalog, 1776-1922. R371.8V89

*__Zook.__ Accredited higher institutions. 1922. 378.73Z7

PHILOLOGY

Seton. Sign talk. 1918. 419.1Se7

A universal signal code, without apparatus, for use in the army, the navy, camping, hunting, and daily life.

SCIENCE

American joint committee on horticultural nomenclature. Standardized plant names. 1923. R580.1Am3

Brigham. Text-book of geology. 1900. 550B76

Gregory. Discovery; or, Spirit and service of science. 1923. 509G86

Huntington. Earth and sun. 1923. 551.5H93

Describes the influence of solar activity upon the earth's atmosphere.

Huntington *and* **Visher.** Climatic changes. 1923. 551.5H92

"This book not only discusses climatic changes, but considers the causes of earthquakes and attempts to show how climatic changes may be related to great geological revolutions in the form, location, and altitude of the lands. Thus the book has a direct bearing on all the main physical factors which have molded the evolution of organic life, including man."—*Preface.*

Kroeber. Anthropology. 1923. 573K91

Loomis. Field book of common rocks and minerals. 1923. 549L87

A manual for identifying the rocks and minerals of the United States and interpreting their origins and meanings.

Woodruff, *ed.* Development of the sciences. 1923. 509W86

Six lectures delivered at Yale University.

USEFUL ARTS

*__Beach__ *and* __Thorne.__ American business and accounting encyclopaedia. 4v. Rev. ed. 1904. R1658B35

*__C. P. A.__ problems and solutions, 1914. 2v. 1915. R1657C

*__Carter.__ Story of spices. 664.5C24

*__Davison publishing company.__ Knit goods trade "the standard", a directory of the knit goods manufacturers in the United States and Canada. 1923. R1677D28

*__Jones.__ Hygiene and war. 1917. (*Carnegie endowment for international peace.*) 613.67J71

*__Lefebure.__ Riddle of the Rhine, chemical strategy in peace and war. 1923. 623L52

"A highly interesting account of the use of poison-gas in the War."—*Spectator.*

*__Lisle.__ Accounting in theory and practice. 1906. R1657L69

Mitchell. Advanced toy making for schools. 1922. 684M69

*__Murrey.__ Breakfast dainties. 1895. 641M96

*Fifty salads. 1885. 641M96.2

*Fifty soups. 1884. 641M96.3

*Valuable cooking receipts. 1885. 641M96.8

*__National electric light association.__ Proceedings. v. 79-80. 1923. R1621.32N20

*__Phillips.__ Modern home dyeing. 1922. 667.2P54

*__Sprague.__ Philosophy of accounts. 1908. R1657Sp7

FINE ARTS

*__Adams.__ Spirit of American sculpture. 1923. 735Ad1

American art association. Illustrated catalogue of rare early American glass. 1923. 748Am3

Curwen. Studies in worship music. ser. 2. 783C94

Hayward. Colonial lighting. 1923. 745H33

A history of the development of lighting devices in America from the time of the Pilgrims to the eighteenth century.

Hicks. Craft of hand-made rugs. 1920. 745H53

A practical guide for those who are interested in making old-fashioned rugs—the braided rug, the crocheted, the hooked rug, the colonial rug.

*__Holmes.__ National gallery of art, catalogue of collections. 1922. 708.1Un2

*__National sculpture society.__ Exhibition of American sculpture, catalogue. 1923. 735N21

Ricci. Art in northern Italy. 1911. 709.45R35

White. Bungalow book. 1923. 728.8W59.2

"This is not merely a book of plans nor is it a learned dissertation on construction or supervision. The aim has been to offer to average readers a little book which covers in a manner all that amateurs need to know about the planning and building of bungalows."—*Preface.*

Amusements

Alexander. How to play lawn tennis. 1921. 796Al2

McGraw. My thirty years in baseball. 1923. 797M17

"The evolution of baseball, its changes in morals and manners, with interesting reminiscences of great plays and great players told simply and entertainingly by the manager of the New York Giants."—*Booklist.*

*Gift

LITERATURE

***Bennett.** Author's craft. 1914. 808B44

Faxon, *comp.* Popular recitations and how to recite them. 1909. 808.5F28.6

Shuman. How to judge a book. 1910. 801Sh9

Poetry

***Bush.** When leaves grow old. 1916. 811B95

***Sidney.** Certaine sonets. 1904. 821.4Si3.2

Drama

Davis. Icebound. 1923. 812D28

Received the Pulitzer prize for the best American play of 1923.

Lamborn *and* **Harrison.** Shakespeare, the man and his stage. 1923. 822.33AL17

Maeterlinck. Cloud that Lifted and the Power of the dead. 1923. 839.32M26.32

***Pinero.** Benefit of the doubt. 1895. 822.8P65.2

Schultz. Gay's Beggar's opera. 1923. 822.6G25

Tarkington. Trysting place, a farce in one act. 1923. 812T16.8

Essays and Miscellanies

Clemens. Mark Twain's speeches, with an introd. by Paine. 1923. 817C59.55

A collection of speeches and lectures dating from 1866 to 1908.

Eaton. Penguin persons and peppermints. 1922. 814Ea8

"Pleasant, informal essays revealing the unsuspected interest in such trivial things as button boxes and peppermint drops and describing the joys of country life and the beauties of New York that only wait for the seeing eye."—*Booklist.*

Ellis. Dance of life. 1923. 824.8El5

"A group of essays on the arts of dancing, thinking, writing, religion and morals, comprising a complete and mature expression of the author's conception of life as 'all an art', and like the dance, made up of 'perpetual slightly varied movements which are yet always held true to the shape of the whole.' "—*Booklist.*

***Matthews.** Americanisms and Briticisms. 1892. 814M43

Shaw. Essay on going to church. 824.8Sh2.4

Thoreau. Wild apples. 1923. 818T39.93

Essay from Excursions.

TRAVEL AND DESCRIPTION

Beebe. Jungle peace. 1919. 918.8B39

"A fascinating book, descriptions of experiences in the South American jungle."—*Booklist.*

Collins. Sea-tracks of the Speejacks round the world. 1923. 910.4C69

Story of a trip round the world in a motorboat.

***Dauncey.** Englishwoman in the Philippines. 1906. 919.14D27

***Great western railway.** Holiday haunts in England and Wales. 1922. 914.2G81.1

Harmsworth, *1st viscount Northcliffe.* My journey round the world. 1923. 910.4H23

***Home.** Yorkshire dales and fells. 1906. 914.2H74.1

***Hungerford.** Planning a trip abroad. 1923. 914H89

A useful book written to give travelers first hand information concerning passports, routes, etc.

***Knight.** With the royal tour. 1902. 910.4K74

Nutting. Connecticut beautiful. 1923. 974.6N97

New Hampshire beautiful. 1923. 974.2N97

***Paine.** Car that went abroad. 1921. 914.4P16

Squires. Peregrine papers. 1923. 915.69Sq5

***Tarr** *and* **McMurry.** New geographies. Bk. 2. 1921. 910.7T18

Tittoni. Modern Italy, its intellectual, cultural, and financial aspects. 1922. (*Institute of politics publications, Williams college.*) 914.5T53

Verrill. Real story of the pirate. 1923. 910.4V61

BIOGRAPHY

Collective

Bradford. Damaged souls. 1923. 920.073B72

***Isaacson.** Face to face with great musicians. 1921. 927.8Is1

National cyclopaedia of American biography. v. 18. 1922. R920.073N21

Individual

Armstrong. Day before yesterday, reminiscences of a varied life. 1920. 927.573Ar5

Bryan. William Jennings Bryan; by Williams. 1923. 923.273B84.4

Buonarroti. Life of Michael Angelo Buonarroti; by Harford. 2v. 1857. 927.545B89.1

Burdette. Robert J. Burdette, his message; ed. from his writings by his wife. 1922. 928.73B89

***Eliot.** Charles Eliot, landscape architect; by C. W. Eliot. 1902. 927.173El4

*Gift

***George.** Mr. Lloyd George; by Raymond. 1922. 923.242G30

"A brilliant portrait of one of the outstanding figures of modern times. It is a searching analysis leaving little to the imagination and presenting the facts with such frankness and sincerity that one is left quite free to draw his conclusions and make his own estimate of this good humored, adroit, eloquent, self-confident politician."—*Bookman.*

Hall. Life and confessions of a psychologist. 1923. 921.73H14

Harriman. From pinafores to politics. 1923. 920.773H24

The memoirs of an American woman of prominence in our social and political life.

Melville. Some personal letters of Herman Melville and a bibliography; by Minnigerode. 1922. 928.73M48

Parkhurst. My forty years in New York. 1923. 922.573P23

Porritt. Best I remember. 1923. 920.542P82

Memories of thirty-three years of London religious journalism.

Rhodes. Cecil Rhodes; by Williams. 1921. 923.242R35.2

Riggs (Wiggin). My garden of memory, an autobiography. 1923. 928.73R44

"Hers is a brave biography in the good old sense of the word, bright with enthusiasm and affection, shot through with the buoyancy of a nature that took work and play, ease and temporary adversity alike with a frolic welcome."—*Book Review Digest.*

Roosevelt. Theodore Roosevelt; by Charnwood. 1923. 923.173R67c

"A vivid biography, sympathetic and direct, in which its subject emerges from a background of American politics as the valiant hero of American ideals."—*Booklist.*

***Savile,** *marquis of Halifax.* Life and letters of Sir George Savile, bart., 1st marquis of Halifax; by Foxcroft. 2v. 1898. 923.242Sa9

Swinnerton. Frank Swinnerton; by Bennett and others. 1920. 928.42Sw8

Tabb. Father Tabb, a study of his life and works; by Litz. 1923. 922.273T11

Tennyson. Tennyson, a modern portrait; by Fausset. 1923. 928.42T24f

Genealogy

American biography, a new cyclopedia. 13v. 1919-23. 929Am34

Lincoln. History of the Lincoln family, by Waldo Lincoln. 1923. 929.2L63.2

New England historical and genealogical register. v. 76. 1922. 929N40

*Index of persons, volumes 1-50. 3v. 1906-07. 929N40.1

*Index of subjects and places, volumes 1-50. 1908. 929N40.1

***Robinson.** Recollections of olden times, Rowland Robinson of Narragansett and his unfortunate daughter; with geanalogies of the Robinson, Hazard and Sweet families of Rhode Island; by T. R. Hazard. 1879. 929.2R56

***Sprague.** Spragues of Malden, Massachusetts; by Chamberlain. 1923. 929.2Sp7

Wickham. Pioneer families of Cleveland, 1796-1840. 2v. 1914. 929W63

Decorations

Wyllie. Orders, decorations and insignia, military and civil. 1921. 929.7W97

HISTORY

Larned. New Larned history for ready reference, reading and research; rev. and enl. by Smith. v. 1-6. 1922-23. R903L32

Europe

***Lange.** Russia, the revolution and the war. 1917. 947.09L26

***Leoke,** *comp.* Republic of Esthonia. 1923. 947.4L55

European war and after

Allen. My Rhineland journal. 1923. 940.92Al5

"The intimate daily diary of the general in command of the American forces on the Rhine. An important addition to our knowledge of events in Coblentz and environs, covering numerous acts and interviews in the days succeeding the war."—*Publishers' Weekly.*

Asquith. Genesis of the war. 1923. 940.9As5

"Mr. Asquith was prime minister of England for six years before the war and two years after it began. His purpose is to trace its genesis thru all the antecedent stages up to its actual outbreak with special reference to the policy pursued by Great Britain during the ten years preceding."—*Book Review Digest.*

***Crowell.** Government war contracts. 1920. (*Carnegie endowment for international peace.*) 940.9C88

George. Where are we going? 1923. 940.92G29

Ravage. Malady of Europe. 1923. 940.92R19

"Constitutes one of the most valuable contributions to our knowledge of contemporary conditions in Europe that has been made in many a month."—*Boston Transcript.*

Asia

***Amir Ali.** Short history of the Saracens. 1900. 953Am5

Africa

Grant. Studies in North Africa. 1923. 961G76

A history of North Africa from the coming of the Phoenicians, 2750 B. C. to the arrival of the French A. D. 1830. Published originally under the title "African Shores of the Mediterranean."

---

*Gift

United States

*Acton, *Mass.* Vital records to the year 1850. 1923. 974.49Ac8

*Bodge. Soldiers in King Philip's war. Ed. 3. 1906. 974.02B63

*Brief history of King Philip's war, 1675-77. 1891. 974.02B63.1

Dickson. Unpopular history of the United States. 1917. 973D56

Based upon Upton's "Military policy of the United States."

Essex institute. Historical collections. v. 58. 1922. 974.40S6

Groton, *Conn.* Groton, Conn., 1705-1905; by Stark. 1922. 974.69G91.3

Kingston, *N. Y. Dutch church.* Baptismal and marriage registers of the old Dutch church of Kingston, Ulster county, New York; ed. by Hoes. 1891. 974.79K61

Massachusetts historical society. Proceedings, October 1922-June, 1923. v. 56. 1923. 974.40S

Middlesex county, *N. J.* History of Middlesex county, New Jersey, 1664-1920; ed. by Wall and Pickersgill. 2v. 1921. 974.95M58

*Montgomery, *Mass.* Ancient landmarks of Montgomery, Massachusetts; by Allyn. 1920. 974.49M77.2

Pittsfield directory, 1923-24. 974.42X99.9

Plympton, *Mass.* Vital records to the year 1850. 1923. 974.49P74.2

Provincetown, *Mass.* Provincetown book; by Smith. 1922. 974.49P94

FICTION

Aiken. If today be sweet. 1923. Ai4.5

A story of the enforcement of the eighteenth amendment in California.

Allen. In Greenbrook. 1923. Al5.4

Barclay. Upas tree. 1912. 2B24.86

Beach. Big brother and other stories. 1923. B376.24

Winds of chance. 1918. B376.9

Bramah. Wallet of Kai Lung. 95B73.9

"Nine delightful episodes in the journeys of Kai Lung and the enthralling tales he told to save himself from imprisonment and death."—*Booklist.*

Burnham. Queen of Farrandale. 1923. B93.7

Caine. Woman of Knockaloe. 1923. 2C12.9

"A parable in the form of a moving, tragic love story of the war."—*Booklist.*

*Gift

Connor, Ralph. *pseud. See* Gordon.

Day. Loving are the daring. 1923. D33.7

Rider of the king log. 1919. D33.82

*Diver. Awakening. 1911. 2D638.1

*Douglas, *lady.* Ann and her mother. 1922. 2D75.1

Farjeon. Martin Pippin in the apple orchard. 1923. 2F223.6

Soul of Kol Nikon. 1923. 2F223.7

Farnol. Sir John Dering. 1923. 2F227.86

Fletcher. Harvest moon. 1909. 2F63.38

Markenmore mystery. 1923. 2F63.55

Mystery of Lynne Court. 1923. 2F63.62

Galsworthy. Forsyte saga. 2G135.38

Garrett. Friday to Monday. 1923. 2G19.3

Gordon. (*Ralph Connor*). Gaspards of Pine Croft. 1923. 2G65.38

Grenfell. That Christmas in Peace Haven. 1923. 2G854.2

Hanshew. Riddle of the frozen flame. 1920. 2H201.1

Holland. Crooked lanes. 1923. H71.2

House on Charles street. 1921. 2H806

King. Happy isles. 1923. K60.4

Kyne. Never the twain shall meet. 1923. K98.64

*Lewis. Wolfville nights. 1902. L59.92

*Lucas (Jones). Quiet interior. 2L97.5

Lutz (Hill). Marcia Schuyler. 1908. L98.6

Lynde. Mr. Arnold, a romance of the revolution. 1923. L99.53

Marshall. Land of forgotten men. 1923. M354.32

*Martin. Gertie Swartz. 1918. M37.35

Niven. Wolfer. 1923. N64.9

Norris. Butterfly. 1923. N787.1

Onions (Ruck). Dancing star. 1923. 2On4.18

Packard. Doors of the night. 1922. P12.16

Parkes (Robins). Time is whispering. 1923. P23.8

"A pleasantly written, leisurely story of two elderly people who find in a late friendship compensation for all they had missed in life."—*Booklist.*

Richmond. Rufus. 1923. R41.62

Rohlfs (Green). To the minute. 1916. R65.87

Sabatini. Fortune's fool. 1923. 2Sa1.4

***Somerville.** Enthusiast. 1921. 2So5.3

Stacpoole. Garden of God. 1923. 2St1.4

Tilden. Mr. Podd. 1923. T45.6

Tompkins. Line a day. 1923. T594.5

Train. Tut, tut! Mr. Tutt. 1923. T68.7

***Vachell.** Soul of Susan Yellam. 1918. 2V13.84

Vance. Lone Wolf returns. 1923. V27.4

Wharton. Son at the front. 1923. W535.72

Whitlock. J. Hardin and Son. 1923. W59.6

Williams. Orange divan. 1923. W688.6

Wilson, H. L. Oh, doctor! 1923. W731.63

Wilson, M. Able McLaughlins. 1923. W7314

The novel that received the prize in the Harper prize novel contest.

BOOKS FOR YOUNG READERS

Bond. On the battle front of engineering. 1919. Yy620B64

Brazil. Jolliest school of all. 1923. YyB75.5

Marjorie's best year. 1923. YyB75.7

***Burgess.** Mother West Wind "when" stories. 1922. YyB91.43

*Mother West Wind "where" stories. 1922. YyB91.44

*Tommy's change of heart. 1921. YyB91.82

*Tommy's wishes come true. 1922. YyB91.84

Child life. v. 1, pt. 1-2. 1922. Yy051C44

Cummins, *comp.* Plays for children. 3v. 1923. Yy793C91

Early (Bonner). 365 bedtime stories. 1923. YyEa72.8

Eliot. (Cook.) Little black coal. 1923. Yy553.2E14

Hall. Buried cities. 1923. Yy913.37H14

John Martin's book. v. 27. 1923. Yy051J62

Kipling. Finest story in the world. YyK653.26

*Gift.

Knipe. Continental dollar. 1923. YyK747.2

Lamb. Dream children. Yy824.8L16.8

Lang, *ed.* Cinderella. 1921. YyL25.23

History of Jack the giant-killer. 1921. YyL25.4

Little Red Riding-Hood. 1920. YyL25.44

Prince Darling. 1921. YyL25.66

Princess on the glass hill. 1922. YyL25.67

Sleeping beauty in the wood. 1920. YyL25.76

Learned. Good manners for boys and girls. 1923. Yy395L48

Lewenkrohn (*Elmer Sherwood*). Fairy tales from 'round the world. 1923. YyL59.3

Story of a runaway dog. 1923. YyL59.7

Lofting. Doctor Dolittle's post office. 1923. YyL82.3

Longfellow. Song of Hiawatha. 2v. Yy811L86.72

***Mathews.** Book of missionary heroes. 1922. Yy922M42

Moore. Irish melodies. Yy821.8M77.21

Piper, *ed.* Cinderella and other stories. YyP66.2

Mother Goose nursery tales. 1922. YyP66.6

Porter. When Polly Ann played Santa Claus. 1923. YyP828.9

Riggs (Wiggin). Quilt of happiness. 1923. YyR44.68

Seaman. Tranquillity house. 1923. YySe06.93

Shakespeare. Comedy of errors. Yy822.33Fc

Sherwood, Elmer *pseud.* *See* **Lewenkrohn.**

Stein. When fairies were friendly. 1922. YySt37.9

Tennyson. Holy grail. Yy821.8T24.36

Lancelot and Elaine. Yy821.8T24.44

Whitman. Memories of President Lincoln. Yy811W61.6

Whittier. Snow-bound. 1921. Yy811W67.82

Macken Bros.

"EVERYTHING GOOD TO EAT"

47 North Street
PITTSFIELD, MASS.

J. J. HIGGINS

HOUSE PAINTING
and DECORATING

Refinishing Old Furniture a Specialty

Phone 600

96 COLUMBUS AVE. PITTSFIELD, MASS.

DRUGS

We've anything you
ask for in the
drug line.

BURTON PHARMACY INCORPORATED

147 North Street

Chamberlin Metal Weather Strips

for Windows and Doors

Saves 25% on coal bills.
No storm windows and doors to put up in the fall
and take down in the spring.

Guaranteed for 10 Years

JOHN W. BALZER, Local Agent

96 Columbus Ave., Pittsfield

Telephones: Office 600. Residence 1880.

New York Store

Headquarters for
Best Values in

**WOMEN'S AND CHILDREN'S
GARMENTS AND MILLINERY**

76-80 North Street Pittsfield, Mass.

Eagle Printing
and Binding Company

33 EAGLE SQUARE

Latest Styles in Book Binding
Fine Book and Job Printing

Phone 730

William Nugent Co.

TOYS, GAMES, STATIONERY

Newspapers and Periodicals

88 NORTH STREET PITTSFIELD, MASS.

HIGH-GRADE RADIO SETS at
The Meyer Store

261 NORTH STREET

CASH OR ON EASY TERMS

WATCHES DIAMONDS EDGAR R. WHITING, 38 North St. *Jeweler* Phone 765-W **CUT GLASS STERLING SILVER**

HOLDEN & STONE CO.

You Never Can Tell

until you try, what the Hoover can really do. We will demonstrate it for you in your home, or allow you a three days trial.

After convincing you of its superiority, we will be glad to arrange convenient terms for its purchase.

It Beats — As It Sweeps — As It Cleans

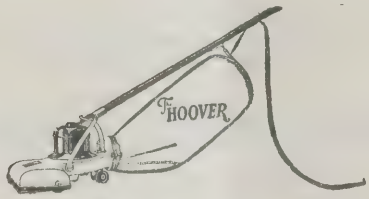

TO SEE WELL
Consult FRISSELL

Optician *Optometrist*

145 North Street **Pittsfield, Mass.**

Opposite Palace Theater

Phone 888-W

THIS BULLETIN IS PRINTED BY THE

Sun Printing Co.

28 Renne Ave.

¶ For 124 years we have been delivering good printing to discerning patrons throughout Berkshire County.

BLIND CRAFT

Knitted Goods, Art Fabrics, Household Articles, Rugs, Baskets, Brooms, and Mops. *Your inspection is invited.*

SALESROOM AND WORKSHOP FOR THE BLIND

24 & 30 Eagle St., Pittsfield, Mass.

Your patronage affords remunerative occupation for the blind.

The J. C. Gerst Press

SERVICE PRINTERS

Up-stairs, over the Barris-Kenyon Store

24 North Street Pittsfield, Mass.

Phone 1710

WE CANNOT MAKE ALL THE **PHOTOGRAPHS** WANTED IN PITTSFIELD, BUT WE ARE HONESTLY TRYING TO MAKE THE BEST ONES. NO OBLIGATION TO BUY IF YOU "VISIT WITH US"

TURNER'S STUDIOS

"ALWAYS YOUR MONEY'S WORTH"

AT THE BRIDGE **183 NORTH STREET**

WOOD BROTHERS

DEALERS IN

Pianos and Musical Merchandise

Sheet Music and Music Books

VICTROLAS and VICTOR RECORDS

Large and complete stock in every department

North Street Telephone 75 Pittsfield, Mass.

AGENTS FOR GLOBE-WERNICKE BOOK CASES, FILING CABINETS, CARD INDEX BOXES AND OFFICE SUPPLIES

RICE & KELLY

"GOOD FURNITURE"

285 NORTH STREET PITTSFIELD, MASS.

The Pittsfield National Bank

Solicits Your Account

Christmas Club

Savings Department

Trust Department

Any business in this locality with which you may decide to entrust us will be treated with Courtesy, Accuracy and Promptness.

Safe Deposit and Storage Vaults of the most modern construction, the best and safest that can be made.

CORNER NORTH AND WEST STREETS
PITTSFIELD ::: MASSACHUSETTS

LATEST MODELS IN MILLINERY
WOOL AND SILK HOSIERY

23 Dunham Street

Agricultural Bank Annex

Always the choicest varieties, newest accessories, loveliest, freshest FLOWERS and best service.

The Flower Shop INC.

40 FENN STREET

Phone: 1140 The Telegraph Florist

When you want Gems to read
visit THE ATHENAEUM

When you want Gems to wear
visit KAHL'S

J. F. KAHL CO.

Diamonds, Watches, Jewelry, Silverware, Cut Glass, Bric-A-Brac and Lamps

122 North Street

Cooper's COAL is Hot-Stuff

OFFICE
AGRICULTURAL BANK
BUILDING

Telephone 1990

D. Herbert Pike

GENERAL
CONTRACTOR

30 Eagle Street Phone 275

Telephone 207-W

John H. McEnany

COAL

154 New West Street PITTSFIELD

Berkshire County Savings Bank

The largest bank in Massachusetts west of the Connecticut river

Interest on deposits begins on the first day of each month

Pittsfield Carpet Cleaning Works

STEAM RENOVATED

Rugs and Carpets, Beds and Pillows
Mattresses Made Over
Rugs Made from Old Carpets

The Name Tells the Story

FRANK J. TRUDEAU, *Prop.*

Service and Quality

Phone 1344-M 65 Fourth Street

J. R. NEWMAN & SONS
Established 1858

Teacher of Elocution
Public Speaking
Correction of Speech Defects

RUTH PARKER, B. L. I.
Reader

Children's Classes in Self Expression

Studio 69 Appleton Ave. Phone 305-X

CHUNG-WAH COMPANY
CHINESE AND AMERICAN RESTAURANT

REGULAR DINNER 35 cts

Special Suppers, 5 to 8 p.m., 50c, 75c
Special Dinners Sundays, 50c, 85c

Chinese Dishes a Specialty

Table, waitress and waiter service. Everything neat, clean and well cooked. Cool and attractive dining rooms.
Courteous attention. Open 11 a. m. to Midnight every day, including Sundays and Holidays.

21 North Street, Upstairs
Pittsfield, Massachusetts Telephone 2447-R

"The Store that gives you Service" Telephone 146

John M. Lavin

Registered Pharmacist

WENDELL PHARMACY, 10 SOUTH STREET
PITTSFIELD, MASS.

Callahan's Fashion Shop

Exclusive { *MILLINERY* / *BLOUSES* / *HOSIERY* }

Opposite the Post Office

Office Tel. 2184-M Res. Tel. 3098-W

Dr. Gordon W. Barrett
OSTEOPATHIC
PHYSICIAN AND SURGEON

1 and 2 Howard Building — Cor. Fenn and First St, Pittsfield, Mass.

"A Real Pittsfield Institution"

England Brothers

QUALITY MERCHANDISE ALWAYS
AT THE LOWEST PRICES
POSSIBLE

"Where Your Mother and Grandmother Shopped"

The Berkshire Morris Plan Company

Pittsfield, Massachusetts

INDUSTRIAL BANKERS

Loans $100 to $3,000

We pay 5% interest on Morris Plan Investment Certificates from date of purchase to date of withdrawal.

CUMMINGS C. CHESNEY, President
CLEMENT F. COOGAN, Vice-President
DANIEL ENGLAND, Vice-President
S. JOHN O'HERRON, Treasurer

027
P6924B
cop. 2

Vol. 27 APRIL, 1924 No. 2

QUARTERLY BULLETIN

Berkshire Athenæum and Museum

PITTSFIELD
Massachusetts

BERKSHIRE ATHENÆUM

Burdick Optical Co.

OPTOMETRIST OPTICIANS

86 North St. *Up One Flight* 14 Dunham St.

PITTSFIELD, MASS.

Eyes examined; glasses designed,
fitted and adjusted.
Broken lenses replaced promptly.

Phone 3157-M for appointment

Ye Antique Shop

Furniture, Mirrors, Clocks, Historical China, Prints, Engravings, Glass.

Birthday, Wedding and Holiday Gifts

Phone 1562-J

11 LINDEN STREET

G. and A. H. OSWALD

Fleming Brothers

Eureka Electric Company

Everything Electrical

22 WEST ST. Phone 794-M

THE

Berkshire Mutual

Fire Insurance Company

of Pittsfield, Mass.

1835-1924

SEEDS

LAWN AND GARDEN SUPPLIES

FRANK HOWARD

Fenn, First and Federal Sts.

Hallmark Jewelers

Always something new and attractive for gifts.

RAINEY & ACLY

23 North Street

GAS

ONE WORD

Expresses Its Qualities

BEST

FOR COOKING,
HEATING,
LIGHTING

WE PIPE OLD HOUSES FOR GAS
CALL AND GET ESTIMATES

GAS CO., 31 South Street

Walk-Over Shoes

win the trade of the hard-to-please

In our complete stock of Walk-Over Shoes is a style, color, size and shape to please the most critical buyer.

Long lived satisfaction follows every purchase.

GEORGE TRUITT'S

Store of Service **WALK-OVER SHOE STORE** 155 North Street

Noble-Milne Co., Inc.

Plumbing and Heating . . .

KLEEN HEET OIL BURNERS
TINNING
GAS FITTING
and
GENERAL JOBBING

Cor. Fenn & First Sts.
PITTSFIELD, MASS.

Telephone 3683-M NOTARY PUBLIC

HARRY SHIPTON

Real Estate :: Mortgage Loans

All Lines of Insurance

Room 6, Kresge Bldg. Pittsfield, Mass.

For the BEST BREAD ask for

BIGLEY'S

84 Columbus Avenue Tel. 252

GEORGE L. MACK

JEWELER

Watch, Clock and Jewelry Repairing

26 Dunham Street Pittsfield, Mass.

JAMES CHEYNE

UPHOLSTERY, CARPETS, SHADES AWNINGS

70 West St. **Pittsfield, Mass.**

Phone 3091-M

Work Antiseptically Done *Telephone* 1177

Franklin Hairdressing Parlors

PERMANENT AND MARCEL WAVE
FACIAL AND SCALP TREATMENT
VIBRATORY AND VIOLET RAY
CHIROPODY
HAIR GOODS AND HAIR WORK

Agricultural Bank Building
Rooms 229-231 Second Floor
Take Elevator

Pittsfield, Mass

The Same Business

IN A NEW LOCATION

We have moved our offices to the street floor at 34 North Street in the Stevenson and Co. Building, where we are pleased to meet all of our friends.

Our business is solely Insurance and to that business we give our undivided attention.

Stevenson & Co.

34 North Street Pittsfield

THE WALLACE CO.

This advertisement is a cordial invitation to you to visit our store. Having asked you as our guest, it is our pleasure to serve you as host. From the moment you enter our main aisle until you have made your last purchase it is the ambition of each sales person to extend to you the same thoughtful attention and gracious courtesies that you would receive as the invited guest in the home of a friend.

We have city delivery service which is surpassed by none, for this reason your phone or mail orders are delivered promptly and carefully.

The Store Reliable

BUTLER

THE GROCER

For
QUALITY and PRICE
PHONE 1560

343 WEST STREET, Pittsfield, Mass.

The Maplewood

PITTSFIELD
BERKSHIRE COUNTY
MASSACHUSETTS

Open May 27th *to November* 1st

ARTHUR W. PLUMB

LIFE INSURANCE SERVICE

The Berkshire Life Insurance Company maintains a staff of agents trained to advise with the public on its insurance needs. These agents will meet, by appointment, anyone interested in having modern life insurance explained in detail. A telephone call to the office of John B. Stone, General Agent, Telephone 836, will secure an appointment at any hour between 9 A. M. and 9 P. M. on any day of the week, at Mr. Stone's office or elsewhere. No obligation of any sort is incurred.

Incorporated 1851

Berkshire Life Insurance Company

Pittsfield, Massachusetts.

John B. Stone, *General Agent.*

Lowell M. Clucas
Edward Tolman
John Nicholson, Jr.
L. P. Cassidy
L. A. Wands
Anna Downs
Ruth Savery Riche
Leon L. Riche

Special Representatives

Wood Working Mill

Inside and Outside Builders' Finish
Store Fixtures and Cabinet Work

Z. A. Ward
Wood Working Co.

15 Center Street PITTSFIELD

Telephone 8

James C. Dodge & Son

MASONS and
BUILDING
CONTRACTORS

40 CHURCH STREET
PHONE 101-W

C. C. GAMWELL
COAL

Builders' Supplies, Trunks, Baggage, Robes, Blankets, Wagons, Harness, Soaps, Oils, Dressings.

Phone 27 120 Columbus Ave.

JOSEPH POULIN

GRANITE and MARBLE **Monuments**

MEMORIAL TABLETS and
HONOR ROLLS
IN BRONZE AND STONE

43 WAHCONAH STREET PITTSFIELD
PHONE 452-J

DR. R. W. VOLK
Dentist

73 North Street, PITTSFIELD, MASS.

WHISTLER GIFT *and* ART SHOP

Fine Arts :: :: Unique Gifts

Pictures of all Descriptions *Greeting Cards for all Occasions*
Nutting and Sawyers Hand Colored Photos

PICTURE FRAMING NEATLY AND ARTISTICALLY DONE

20 Fenn Street Just back of Agricultural Bank

PITTSFIELD MILK EXCHANGE, Inc.

Superior Dairy Products

Produced on Berkshire's best farms
Pasteurized in one of New England's finest plants
Purchased by Pittsfield's discriminating people

120 Francis Ave. PHONE 1640 **Pittsfield**

CULLEN & CO.

107 West Street

ELECTRICIANS

Our well-satisfied customers are our best advertisement.

We carry in stock one of the largest lines of Electric Fixtures in Berkshire County.

Agents for the

Conlin and Whirl-Wave Washing Machine

The best machine without a single exception on the market

TELEPHONE 1733-W

Wendell China and Gift Shop

GIFTS OF ALL KINDS

Wendell Hotel, West St., Pittsfield

M. AGNES DEVANNY, Prop.

Phone 1845-M

Robertson's Shoe Store, 221 NORTH STREET

High Grade Shoes at Reasonable Prices

Made by leading m'f'gs. of well known ability such as

DOROTHY-DODD For Women **RALSTON** For Men

"The thinking fellow calls a YELLOW"

PITTSFIELD YELLOW CAB CO.

24 hour service "We never sleep"

732 ——— TELEPHONES ——— 733

J. I. VREELAND **VREELANDS** F. A. CAMPBELL

Real Estate and Insurance Bureau

Farms, Country Homes and Camp Sites a Specialty

51 North Street. Phone 347

PITTSFIELD :: MASSACHUSETTS

GALE-BARDWELL Inc.,

INSURANCE SERVICE
Offices Agricultural Bank Building
Pittsfield, Massachusetts

ATHENÆUM BULLETIN

VOL. 27. PITTSFIELD, MASS., APRIL 1924. NO. 2.

MUSEUM OF NATURAL HISTORY AND ART.

Trustees of Berkshire Athenæum and Museum:

HENRY COLT, *President.*

WILLIAM H. SWIFT, *Vice-Pres.*
CLEMENT F. COOGAN,
HENRY COLT, } *Library Committee.*

GEORGE H. TUCKER, *Treas.*
ARTHUR N. COOLEY,
SAMUEL G. COLT, } *Art and Museum Committee.*

HENRY R. PEIRSON, *Auditor.*

MORRIS SCHAFF,
HENRY R. RUSSELL,
CUMMINGS C. CHESNEY,
WILLIAM H. EATON,

CHARLES W. POWER,
WILLIAM J. MERCER,
FRED M. PLATT, } *Ex-Officio*

HARLAN H. BALLARD,
Librarian and Clerk of the Board of Trustees

MUSEUM OF NATURAL HISTORY AND ART
HARLAN H. BALLARD, *Curator.*
ANNIE F. CROSSMAN, *Assistant.*

RECENT ADDITIONS TO THE LIBRARY

GENERAL WORKS

Century illustrated monthly magazine. v. 83. 1923. PC33

Current opinion. v. 74. 1923. ΓC94.1

Dial. v. 74. 1923. PD54

Everybody's magazine. v. 48. 1923. PEv3

Harper's monthly magazine. v. 146-147. 1922-23. PH23.7

Hibbert journal. v. 21. 1922-23. PH52

International studio. v. 76. 1922-23. PIn8.7

Literary digest. v. 77-78. 1923. PL69

Living age. v. 318. 1923. PL71

Munsey's magazine. v. 79. 1923. PM92

Nation. v. 116. 1923. PN21.5

National geographic magazine. v. 43. 1923. PN21.8

North American review. v. 217. 1923. PN81

Notes and queries. ser. 12. v. 12. 1923. R050N84

Outlook. v. 134. 1923. POu9

Readers' guide to periodical literature, 1923. R050R21

Review of reviews. v. 67. 1923. PR32

Scribner's magazine. v. 73. 1923. PScr3

PHILOSOPHY

Brigham. Study of American intelligence. 1923. 150B76

"Mr. Brigham has presented clearly and for a wide audience data of social significance that were lost before in the half-million words that make up the official report of the intelligence examinations of the army recruits."—*New Republic.*

***Haanel.** Mental chemistry. 1922. 130H11

Ethics

Allen. Alabaster box. 1923. 177Al5

Fisher (Canfield), Mothers and children. 1923. 173F53

Delightful essays containing sane and practical advice to parents by one who speaks from trained experience, giving examples from the education of her own children.

Masson. That silver lining. 1923. 170M39

"His book aims to be nothing less than a philosophic guide to the proper conduct of life and perhaps it might be boiled down, for descriptive purposes, to a statement of the philosophy of courage, based upon self-knowledge, discipline, and—faith.—"*Literary Review.*

Page. War; its causes, consequences, and cure. 1923. 172.4P14

Stearns. Challenge of youth. 1923. 173St3

"The principal of Phillips-Andover academy sees the problems that confront the youth of today and addressing teachers and parents he urges them to face their responsibilities and with sympathetic understanding to aid in their solution. His counsel, the result of years of association with boys, is sane and interesting and is presented in a simple, thoroughly readable style."—*Booklist.*

***Tilton,** *ed.* Save America. 178T47

This is a pamphlet issued by the Woman's National Committee for Law Enforcement, urging "Allegiance to the Constitution, Observance of Law".

RELIGION

Begbie. More twice-born men. 1923. 248B39.1

"A record of the spiritual experiences of a group of young university men who were invited to gather in a house-party for the purpose of discussing personal religion with 'F. B.', who for the past two years has had a remarkable influence upon the lives and characters of young college men."—*Booklist.*

Bible. *Dutch.* Biblia. 1748. 220.5393B47

***Eisen.** Great chalice of Antioch. 2v. 1923. 247Ei7

On which are depicted in sculpture the earliest known portraits of Christ, apostles, and evangelists.

Hopkins. Origin and evolution of religion. 1923. 290H77

A study into the nature and development of religion.

***Maria Coronel de Jesús of Agreda.** City of God; tr. by Marison. 1915. 232M34

Popular abridgment of the Divine History and Life of the Virgin Mother of God.

Nickerson. Inquisition. 1923. 272.2N53

"A political and military study of its establishment. The volume contains an epilogue on prohibition in America."—*Publishers' Weekly.*

***Rice.** Sunday-school movement 1780-1917, and the American Sunday-school union 1817-1917. 1917. 268R37

A book which will be of special interest to Sunday-school workers and others engaged in religious work.

°Gift

Sears. Days of delusion. 1924. 289.3Sel

"An account of that period of spiritual upheaval in American history dealing with William Miller the self-appointed prophet who predicted the end of the world."—*Publishers' Weekly.*

Ussher. Annales Veteris et Novi testamenti. 1722. 220.94Us7

Jews

***Council of Jewish women.** Tenth triennial program and a record of council achievements, 1920-23. 296C83

SOCIOLOGY

***American committee for relief in Ireland.** Report, 1921. 361Am1

***American relief administration.** *European children's fund.* Mission to Poland. 1919-1922. 362.7Am3

***Association of life insurance presidents.** Proceedings, 1923. 368.3As7

Atwood. Putnam's investment handbook. 1919. 332.6At9

"As the sub-title, 'A stimulus and a guide to financial independence' indicates, the object of this book is to show people what to do with their money after they have saved it. After giving some straight talk about saving it tells in the simplest language what an investment is and what the different forms of investments are, from savings bank deposits, life insurance policies, annuities, building and loan associations to the more complicated and riskier kinds."—*Book Review Digest.*

***Bracton, de.** De legibus et consuetudinibus Angliae; ed. by Woodbine. v. 2. 1922. 347B72

***Carnegie corporation of New York.** Report, 1923. 360C21

***Cruikshank.** Popular misgovernment in the United States. 1920. 342.73C88

***Griffis.** Proverbs of Japan. 398.9G87

Johnsen, *comp.* Permanent court of international justice. 1923. (*Reference shelf*). 341.6J62

***Massachusetts.** *General court.* Acts and resolves, 1923. 345.744L7

Index to the General laws. 1923. 345.744L8.81

**House of representatives.* Journal, 1923. 328.744J1

**Senate.* Journal, 1923. 328.744J2

***Protestant episcopal church in the United States.** Neighbors, studies in immigration from the standpoint of the Episcopal church. 1919. 325P94

***Rockefeller.** Personal relation in industry. 1923. 331R59.3

Addresses delivered by Mr. Rockefeller on various occasions and now published in book form. Emphasizes the spirit of co-operation and brotherhood between labor and capital.

Saloman. Red war on the family. 1922. 335Sa3

Tressler. Marine products of commerce. 1923. 338.3T72

***United States.** *Census, Bureau of the.*

Abstract of the 14th census of the United States, 1920. 1923. R317.3Un38

*Estimates of population of the United States by states and cities, 1910-23 and area, 1922. 1923. R312.73Un3

*Mortality rates, 1910-20. 1923. 312.73Un4.1

**Congress.* Congressional directory, 1924. 328.738Un3

**Shipping board.* Passenger ships owned by the United States government. 387Un5

**Veterans' bureau.* Annual report, 1923. 353.8Un5

World almanac, 1924. R310W89

Education

***Abel.** Consolidation of schools and transportation of pupils. 1923. 379.17Ab3

***Bach.** Education in Czechoslovakia. 1923. 370.9437B12

*Education in Poland. 1923. 370.943B12

Beman, *comp.* Towner-Sterling bill. 1922. (*Reference shelf*). 379.12B42

***Cook.** Supervision of rural schools. 1922. 379.17C78

George *and* **Stowe.** Citizens made and remade. 1912. 371.5G30

***Hebb,** *comp.* Appreciation of pictures. 1923. 371.3H35

National education association of the United States. Addresses and proceedings, 1923. 370.6N19

***Newbury.** Supervision of one-teacher schools. 1923. 379.17N42

***Speakman.** Brief manual of games for organized play. 1923. 371.7Sp3

***Sears.** Philanthropy in the history of American higher education. 1922. 378.73Se1

***United States.** *Education, Bureau of.* Report of a survey of the University of Arizona. 1922. 378.791UE

University debaters' annual, 1922-23. 374.4Un3

PHILOLOGY

Baretti. New dictionary of the Italian and English languages; comp. by Davenport and Comelati. 2v. R453.2B23

---

*Gift

SCIENCE

*Colvin *and* Cheney. Machine-shop arithmetic. Ed. 4. 1905. R1510C72

Coupin. Album général des cryptogames. Nos. 1-25. 589C83

*Curtis. Science and human affairs. 1922. 509C94

Traces the influence of science on human development and presents illustrations largely from the field of biology.

*Gannon *and* Jackson. Drill exercises and problems in airthmetic. 2v. 1923. 511G15

Russell. A B C of atoms. 1923. 541R91

An introduction to the new physics.

Stager. Tall bearded iris (fleur-de-lis): a flower of song. 1922. 583St1

Wadleigh. Coal manual for salesmen, buyers, and users. 1921. 553.2W12

USEFUL ARTS

*American institute of electrical engineers. Transactions. v. 26-29. 1907-10. R1621.3Am3

*Ashe. Organization in accident prevention. 1917. R1614.8As3

*How to make wireless receiving apparatus. 1922. R1654H83

*Colvin *and* Stanley, *comps.* Milling machine kinks. 1908. R1621.9C72

*Kinne *and* Cooley. Foods and household management. 1917. 640K60

McCann. Science of eating. 1919. 614.3M14.1

A new and enlarged edition of "This famishing world."

*National paving brick manufacturers association. Construction of vitrified brick pavements. 1924. R1625.8N21

Sheaffer. Household accounting and economics. 1917. 640Sh3

Smith. How to make hand made flowers. 1922. 646Sm5

Starbuck. Standard practical plumbing. Ed. 7, rev. and enl. 1923. R1696St2

A treatise on all branches of plumbing construction, including drainage, ventilation, hot and cold water supply and circulation.

FINE ARTS

Carrick. Next-to-nothing house. 1922. 749C24

"The author, mistress of the next-to-nothing house, inspires you with her own enthusiasm as she guides you through her cottage and points out her treasures of colonial furniture, old pewter and china, gathered a few at a time and each having a personality of its own."—*Booklist.*

*Eastman kodak company, *pub.* About lenses. 1923. 770Ea7

*Color plates, films, and filters for commercial photography. 1923. *In* 770Ea7

Large pictures from small pictures. 1923. *In* 770Ea7

*Galerie Weber, *Hamburg.* Ausstellung. 1912. 708.3G13

Ukrainian national chorus. Libretto. 1923. 784.4Uk8

*Watkins. Manual of exposure and development. Ed. 5. 1911. 770W32

Amusements

Babcock. Babcock's rules for mah-jongg. Ed. 2 rev. and enl. 1923. 794B11

*Kommer. Stupendous spectacular pantomime, "the Miracle". 1923. 792K83

Work. Auction bridge of 1924. 795W87

LITERATURE

*Overton. American nights entertainment. 1923. 804Ov2

"A collection of articles about living authors and books issued jointly by four leading publishers for publicity purposes. While one should not look here for discriminating criticism the book will be found convenient for the average woman's club or for high schools as it contains considerable biographical material of an interesting and special nature as well as lists and brief summaries of the books of each author."—*Booklist.*

Anderson. Sparks of laughter. Ed. 2. 1921. 808.7An2

O'Brien, *ed.* Best short stores of 1923 and the yearbook of the American short story. 808.3Ob6

Public Speaking

*Emerson college of oratory, *Boston, Mass.* Annual catalogue, 1923. 808.5Em3

Henderson. Henderson method of public speaking. 1921. 808.5H38

Winans. Public speaking. Rev. ed. 1922. 808.5W72

Poetry

Hunt. Poetical works of Leigh Hunt; ed. by Milford. 1923. 821.8H91

*Lieberman (Strode). At the roots of grasses. 1923. 811L62

Van Dyke. Red flower, poems written in war time. 1920. 811V28.5

Essays and Miscellanies

Hubbard. Elbert Hubbard's scrap book. 1923. 818H86

Leacock. Hohenzollerns in America. 1919. 827L45.5

Sharp. Hills of Hingham. 1916. 818Sh2

*Gift

Warner. Groups and couples. 1923. 818W24.3

"Amusing sketches of family life, small absurdities and foibles."—*Booklist.*

Wickham. English essay. 1923. 824W63

TRAVEL AND DESCRIPTION

***Clarke.** L'île Percée, the finial of the St. Lawrence. 1923. 917.14C56

***Dutch East Indies.** *Dep't of Agriculture, industry and commerce, comp.* Yearbook of the Netherlands East Indies. 1920. 919.2D95

Franck. Wandering in northern China. 1923. 915.1F85

"His thoroughness, judical quality, clearness of style, and eye for the picturesque are evidenced on every page."—*Outlook.*

***Kahn.** European impressions. 1923. 914K12

***Moerlein.** Trip around the world. 1886. 910.4M72

Powell. Struggle for power in Moslem Asia. 1923. 915.6P87

Schaw. Journal of a lady of quality; being the narrative of a journey from Scotland to the West Indies, North Carolina, and Portugal, 1774-76; ed. by Andrews. 1923. 917.29Sch1

Stanley. Through South Africa. 1898. 916.8St3

***Synge.** Aran islands. 1921. 914.15Sy7

***Wilson,** *ed.* Imperial gazetteer of Scotland. 2v. 914.1W69

Antiquities

***Gorringe.** Egyptian obelisks. 1882. 913.32G68

Spence. Polymetis. 1747. 913.37Sp3

BIOGRAPHY

Collective

Boudoir mirrors of Washington. 1923. 923.973AB66

"Intimate pictures of the women who give and attend the social functions where games of politics and society are merged."—*Publishers' Weekly.*

Dana. Makers of America. 1923. 923.073D19

Individual

Adams. Samuel Adams, promoter of the American revolution; by Harlow. 1923. 923.273Ad15h

***Bascom.** John Bascom, prophet; by Robinson. 1922. 923.773B29.2

Benson, E. W. Trefoil; Wellington college, Lincoln, and Truro; by A. C. Benson. 1924. 922.342B44

A biography of Edward White Benson, late archbishop of Canterbury.

Cleveland. Grover Cleveland, the man and the statesman; by McElroy. 2v. 1923. 923.173C59.5

"An authorized biography of Grover Cleveland by the professor of history in Princeton University."—*Book Review Digest.*

Coolidge. President Coolidge, a contemporary estimate; by Whiting. 1923. 923.173C77.9

"In this brief sketch of the President's career, the author undertakes to indicate those qualities of mind and character upon which have depended his unique rise from a modest country youth to President of the United States. Outlines the high points in his political career but does not purport to be a thorough, objective biography."—*Booklist.*

Elliott. Three generations. 1923. 928.73El5

"Every word of 'Three Generations' holds the attention not only of those to whom the whole narration is new, but particularly of those who already know their Boston and Chicago and Rome well."—*Springfield Republican.*

Gibbs. Adventures in journalism. 1923. 920.542G35

The adventures of Sir Philip Gibbs as editor, reporter and war correspondent are here set forth in the author's always entertaining and readable manner.

Johnson. Remembered yesterdays. 1923. 928.73J63

"Entertaining reminiscences, quiet in tone, but rich in story and anecdote, of well-known people in literature, art and politics. The author was for many years editor of the Century Magazine."—*Booklist.*

Kitchener. Tragedy of Lord Kitchener; by Esher. 1921. 923.542K65.1

Lincoln. In the footsteps of the Lincolns; by Tarbell. 1924. 923.173L63tarbe

***Margaret Mary,** *St.* Revelations of the Sacred Heart to blessed Margaret Mary and the history of her life; by Bougard. 1890. 922.244M33

Oertel. Vision realized, a life story of Rev. J. A. Oertel; by J. F. Oertel. 1917. 927.573Oe7

Streatfeild. Reminiscences of an old 'un. 1911. 923.242St8

***Taylor.** Charles H. Taylor, builder of the Boston globe; by Morgan. 1923. 920.573T21

Walker. Life of Francis Amasa Walker; by Munroe. 1923. 923.373W16

"The record of a life of service and achievement as soldier and teacher and as administrator in various governmental posts, but primarily as an original and courageous thinker in the field of political economy and head of the Massachusetts institute of technology."—*Booklist.*

Wren. Sir Christopher Wren; by Weaver. 1923. 927.242W92

Genealogy

***Snyder.** Lineage of the Martin Snyder family. 1905. 929.2Sn9

***Stanton.** Lineage of the Stanton family; by Macy. 1907. 929.2St2.2

———

*Gift

*Tanner. William Tanner of North Kingstown, Rhode Island and his descendants; by G. C. Tanner. 1905. 929.2T15

*Webster. Genealogy of one branch of the Webster family 1600-1900; by A. W. Webster. 1900. 929.2W39

HISTORY

Europe

*Barber. Report of European technical advisers mission to Poland. 1923. 943.8B23

*MacDowall. History of the burgh of Dumfries. 1867. 941M14

Ross Russian Soviet republic. 1923. 947.09R73

The concluding volume of a trilogy on Russia. The author, who is professor of sociology in the University of Wisconsin, spent seven months in Russia in 1917 and has made a thorough study of the new Russia.

Viroubova. Memories of the Russian court. 1923. 947.09V81

"The writer of these memories was at first maid of honor, then the devoted and intimate friend of Alexandra Feodorovna, empress of Russia. She was at the center of tragic events which she describes."—*Book Review Digest.*

European War

Churchill. World crisis, 1915. 1923. 940.9C50

"The second volume of Mr. Churchill's history covers the year 1915, to the end of his administration of the Admiralty. It was a year of ill-fortune to the Allies, marking the beginning of the German U-boat campaign, and the disastrous naval operations at the Dardanelles. With the latter the book is chiefly concerned. It brings to light the motives in the Dardanelles action, the causes of the failure, and the vast consequences which flowed from the event."—*Book Review Digest.*

Gilbert. Romance of the last crusade, with Allenby to Jerusalem. 1923. 940.9G37

United States

*Adams. Revolutionary New England, 1691-1776. 1923. 974.02Ad2

"The second volume in this important series, and a sequel to The founding of New England. Continuing the narrative from 1691 to the Declaration of Independence and the ending of the Colonial states of New England settlements. Supplies fresh facts and interesting details which enlarge considerably the traditional concept of the causes leading to the Revolution."—*Booklist.*

*American Irish historical society. Journal. v.22. 1923. 973.06Am3

*Benedict. Army life in Virginia, letters from the 12th Vermont regiment. 1895. 973.7443V12

*Vermont in the Civil war. 2v. 1886. 973,7443B43

*Gift

Bridgewater, *Mass.* History of the early settlement of Bridgewater in Plymouth County, Mass.; by Mitchell. 1840. 974.49B76.6

*Kansas state historical society. Collections, 1919-1922. v.15. 1923. 978.10S3

Massachusetts historical society. Collections. v. 76. 1923. 974.40S1

Numismatics of Massachusetts; by Malcolm Storer.

*Portsmouth, *N. H.* Pageant of Portsmouth, by Tanner. 1923. 974.29P9.8

*Rutland, *Vt.* Centennial celebration of the settlement of Rutland, Vt., Oct. 2-5, 1870; comp. by Williams. 974.39R93

Smith. Pioneers of old Ontario. 1923. (*Makers of Canada*). 971.3Sm5

*Snow. Historical address delivered at the celebration of the 300th anniversary of the settlement of New Hampshire. 1923. 974.2Sn6

Tarrytown, *N. Y. First reformed church.* First record book of the "Old Dutch church of Sleepy Hollow" organized in 1697. 1901. 974.79T17.2

Indians

Grinnell. Cheyenne Indians, their history and ways of life. 2v. 1923. 970.3G86

FICTION

Bailey. Gay cockade. 1921. B15.37

Short stories.

Bartley. Judd and Judd. 1924. B3094.4

"A story of the efforts of two intelligent young people to adjust the privileges and responsibilities of marriage."—*Publishers' Weekly.*

Beach. North of fifty-three. 1923. B376.64

Bower, B. M. *pseud. See* Sinclair.

Buchan. Great diamond pipe. 1911. 2B847.28

Coburn (Abbott). Silver Moon. 1923. C63.81

Colver. Dear pretender. 1924. C723.2

Conrad. Rover. 1923. 2C764.62

Cuthrell (Baldwin). Laurel of Stonystream. 1923. C96.4

"A light romance of youth and love, old-fashioned, with an ugly duckling plot."—*Booklist.*

Day. When Egypt went broke. 1921. D33.88

Dobbin (Page). Paddy-the-next-best thing. 1916. 2D65.6

Dunn. Water-bearer. 1924. D916.9

"A story, largely set in the outdoors of California, with the plot centering about the water supply of a large city."—*Publishers' Weekly.*

Durand (Sawyer). Silver sixpence. 1921. D93.72

Ertz. Madame Claire. 1924. 2Er8.6

Ferber. So big. 1924. F37.8

Fletcher. King versus Wargrave. 1924. 2F63.47

Safety pin. 1924. 2F63.797

Forbes. Quest. 1923. 2F743.6

Grey. Call of the canyon. 1924. G86.26

Hough. Mother of gold. 1924. H81.55

***James.** Better sort. 1903. J23.08

Kelland. Steadfast heart. 1924. K365.66

Knibbs. Wild horses. 1924. K73.9

Lincoln. Thirteenth letter. 1924. L635.8

Loring. Here comes the sun! 1924. L897.4

Luther. Boosters. 1924. L976.2

McCarter. Winning the wilderness. 1914. M125.92

MacGrath. Captain Wardlaw's kitbags. 1923. M143.23

Mackail. Summertime. 1924. 2M185.7

Marshall, Archibald. Anthony Dare. 1923. 2M346.13

"Anthony is a wholesome English boy of sixteen, with a conscience love of beauty and interest in life that he hopes to express in writing. His mode of life is changed when at his father's death he has to go to work. The very real characters and excellent descriptions make this simple story enjoyable to the end."—*Booklist.*

Marshall, Edison. Shepherds of the wild. 1922. M354.48

Merwin. Silk. 1923. M55.8

Munn (Bryant). Heights. 1924. 2M91.5

Richard. 1922. 2M91.6

Norris. Uneducating Mary. 1923. N787.95

Nicolson (Sackville-West). Heir, The. 1922. 2N54.38

Oldmeadow. Coggin. 1920. 2Ol27.2

Oppenheim. Wicked marquis. 1919. 2Op5.96

Paine. Four bells. 1924. P16.3

Perry. Come home. 1923. P44.3

Porter. Wings. 1923. P8353.91

Quirk. Different gods. 1923. 2Q4.3

Sabin. City of the sun. 1924. Sa11.18

Shastid. Simon of Cyrene. 1923. Sh28.7

Simpson. Eight panes of glass. 1924. 2Si52.3

Sinclair (*B. M. Bower*). Eagle's wing. 1924. Si42.2

Sinclair, B. W. Inverted pyramid. 1924. Si43.4

---

*Gift

Smith, Kaye-. End of the house of Alard. 1923. 2Sm6.3

"A land-poor English squire struggles to hold intact his immense estate in the face of post-war economic conditions, and the reactions of the members of his family, resulting either in rebellion against the demands of tradition or the sacrifice of personal desire, are worked out in a realistic interesting way."—*Booklist.*

***Sterrett.** These young rebels. 1921. St336.8

Stevenson. Storm-center. 1924. St35.7

Tarkington. Midlander. 1924. T17.49

Terhune. Amateur inn. 1923. T26.1

Treve. 1924. T26.8

Thayer. Q. E. D. 1922. T33.7

Wallace. Captains of souls. 1922. 2W157.08

Four just men. 1920. 2W157.3

Wells. Furthest fury, a Fleming Stone story. 1924. W443.22

Wentworth. Astonishing adventure of Jane Smith. 1923. 2W48.1

Wilson. Ma Pettengill talks. 1923. W731.48

Woodward. Bunk. 1923. W87.2

Wynne. Ann's an idiot. 1923. 2W992.1

BOOKS FOR YOUNG READERS

Barbour. For the good of the team. 1923. YyB247.26

Right guard Grant. 1923. YyB247.69

Baynes. Jimmie. 1923. YyB34.4

Bennett. Camp Ken-jockety. 1923. YyB438.2

Burgess. Buster Bear's twins. 1923. YyB91.18

Child life. v.2. 1923. Yy051C44

Eliot. House on the edge of things. 1923. YyEl4.42

France, Anatole. *pseud. See* **Thibault.**

Griswold. Tides of Deal. 1922. YyG89.8

Hartley. Last parrakeet. 1923. YyH25.5

Higgins. Story of the Christmas tree. 1921. Yy394H53

John Martin's book. v. 28. 1923. Yy051J62

Lofting. Story of Mrs. Tubbs. 1923. YyL82.72

Perkins. Filipino twins. 1923. YyP41.28

Pollock. Timber treasure. 1923. YyP763.8

Rihbany. Christ story for boys and girls. 1916. Yy232.9R44

Rogers. Danny's partner. 1923. YyR63.3

Rolt-Wheeler. Boy with the U. S. diplomats. 1923. YyR65.22

St. Nicholas. v. 50, pt. 1. 1922-23. Yy051S4

Schauffler (Widdemer). Winona's dreams come true. 1923. YySch2.91

Spyri. Jo, the little machinist. 1923. YySp9.52
Vinzi. 1923. YySp9.92

Theiss. Young wireless operator with the U. S. secret service. 1923. YyT34.98

Thibault (*Anatole France*). Girls and boys. 1917. YyT35.3

White. Daniel Boone, wilderness scout. 1922. Yy923.973B64.9

SELECTED LIST ON GARDENS AND GARDENING

Miscellaneous Works

Bailey. Cyclopedia of American horticulture. 4v. R630.3B15
Farm and garden rule-book. 630B14.2
Garden-making. 716B15
Nursery-book. Ed. 20. 635B15

Cable. Amateur garden. 710C11

Ely. Another hardy garden book. 716.2E19

Finck. Gardening with brains. 716F49

French. Beginner's garden book. Yy716F89

Greene. Among school gardens. 716G83

Hunn *and* **Bailey.** Amateur's practical garden book. 716H91

Hutchinson. Our country home. 712H97

Lowther *and* **Worthington,** *eds.* Encyclopedia of practical horticulture. 4v. R630.3L95

Manning. When mother lets us garden. Yy716M31

Meier. School and home gardens. Yy716M48

Parsons. Children's garden for pleasure, health and education. Yy716P25

Rockwell. Gardening indoors and under glass. 716.2R59

Rose. Lawns and gardens. 712R72

Vick. Flower and vegetable garden. 716V66

Von Wyss. Gardens in their seasons. Yy716V89

Wilson. Aristocrats of the garden. 715W69

Flower Garden

Albee. Hardy plants for cottage gardens. 716.2Al1

Dickson (*Almon Dexter*). And the wilderness blossomed. 716.2D56

Du Cane. Flowers and gardens of Japan. 716D85

Elliott. Plea for hardy plants. 716.2E15

Galloway. Commercial violet culture. 716.2G13

Gordon. Dahlias. 716.2G65

Hole. Book about roses. 716.2H71

King. Little garden. 716.2K57
Well-considered garden. 716.2K58

Lumsden. Flower garden. (*Cornell extension bulletin*). 716.2L97

Moore. Tulips, daffodils and crocuses. 716.2M78

Stager. Tall bearded iris. 583St1

Stevenson. Modern culture of sweet peas. 716.2St4

Thomas. Practical book of outdoor rose growing for the home garden. 716.2T36

Weathers. Bulb book. 716.1W37

Vegetable Garden

Beattie. Home vegetable garden. 635B38

Corbett. Beans. 635C81.2
Cucumbers. *In* 635C81.2
Garden farming. 635C81
Onion culture. *In* 635C81.2

Croy. Putnam's vegetable book. 635C88

Duggar. Cultivation of mushrooms. 635D87

Fletcher. Strawberry-growing. 634F63

French. Home vegetable garden. Ed. 2. 635F89

Grubb *and* **Guilford.** Potato. 635G92

Rockwell. Home vegetable garden. 635R59

U. S. mushroom and spawn company. How to grow mushrooms for market. 635Un3

Watts. Vegetable forcing. 635W34

Garden in Literature

Austin. Garden that I love. 716.2Au7

Bright. Year in a Lancashire garden. 716.2B76

Buchanan. Four gardens. 716.2B85

Earle, Mrs. A. (M.) Old time gardens. 716.2Ea6
Sun-dials and roses of yesterday. 529.7Ea6

Earle, Mrs. M. T. (V). More pot-pourri from a Surrey garden. 716.2Ea7

Russell (von Arnim) Elizabeth and her German garden. 716.2R90
Solitary summer. 716.2R91

Thaxter. Island garden. 716.2T33

Warner. My summer in a garden. 817W24.5

Watson. Heart of a garden. 716.2W33

Wheeler. Content in a garden. 716.2W57

Wright. Garden of a commuter's wife. 716.2W93

---
*Gift

Macken Bros.

"EVERYTHING GOOD TO EAT"

47 North Street
PITTSFIELD, MASS.

J. J. HIGGINS

HOUSE PAINTING
and DECORATING

Refinishing Old Furniture a Specialty

Phone 600

96 COLUMBUS AVE. PITTSFIELD, MASS.

DRUGS

We've anything you
ask for in the
drug line.

BURTON PHARMACY INCORPORATED

147 North Street

Chamberlin Metal Weather Strips

for Windows and Doors

Saves 25% on coal bills.
No storm windows and doors to put up in the fall
and take down in the spring.

Guaranteed for 10 Years

JOHN W. BALZER, Local Agent

96 Columbus Ave., Pittsfield

Telephones: Office 600. Residence 1880.

New York Store

Headquarters for
Best Values in

**WOMEN'S AND CHILDREN'S
GARMENTS AND MILLINERY**

76-80 North Street Pittsfield, Mass.

Eagle Printing
and Binding Company

33 EAGLE SQUARE

Latest Styles in Book Binding
Fine Book and Job Printing

Phone 730

William Nugent Co.

TOYS, GAMES, STATIONERY

Newspapers and Periodicals

88 NORTH STREET PITTSFIELD, MASS.

HIGH - GRADE RADIO SETS at
The Meyer Store

261 NORTH STREET

CASH OR ON EASY TERMS

WATCHES DIAMONDS EDGAR R. WHITING, 38 North St. *Jeweler* Phone 765-W CUT GLASS STERLING SILVER

HOLDEN & STONE CO.

You Never Can Tell

until you try, what the Hoover can really do. We will demonstrate it for you in your home, or allow you a three days trial.

After convincing you of its superiority, we will be glad to arrange convenient terms for its purchase.

It Beats — As It Sweeps — As It Cleans

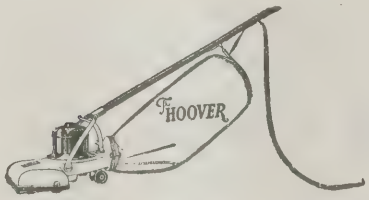

TO SEE WELL
Consult FRISSELL

Optician *Optometrist*

145 North Street Pittsfield, Mass.

Opposite Palace Theater

Phone 888-W

THIS BULLETIN IS PRINTED BY THE

Sun Printing Co.

28 Renne Ave.

For 121 years we have been delivering good printing to discerning patrons throughout Berkshire County.

BLIND CRAFT

Knitted Goods, Art Fabrics, Household Articles, Rugs, Baskets, Brooms, and Mops. *Your inspection is invited.*

SALESROOM AND WORKSHOP FOR THE BLIND

24 & 30 Eagle St., Pittsfield, Mass.

Your patronage affords remunerative occupation for the blind.

The J. C. Gerst Press

SERVICE PRINTERS

Up-stairs, over the Barris-Kenyon Store

24 North Street Pittsfield, Mass.

Phone 1710

WE CANNOT MAKE ALL THE **PHOTOGRAPHS** WANTED IN PITTSFIELD, BUT WE ARE HONESTLY TRYING TO MAKE THE BEST ONES. NO OBLIGATION TO BUY IF YOU "VISIT WITH US"

TURNER'S STUDIOS

"ALWAYS YOUR MONEY'S WORTH"

AT THE BRIDGE 183 NORTH STREET

WOOD BROTHERS

DEALERS IN

Pianos and Musical Merchandise

Sheet Music and Music Books

VICTROLAS and VICTOR RECORDS

Large and complete stock in every department

North Street · Telephone 75 · Pittsfield, Mass.

AGENTS FOR GLOBE-WERNICKE BOOK CASES, FILING CABINETS, CARD INDEX BOXES AND OFFICE SUPPLIES

RICE & KELLY

"GOOD FURNITURE"

285 NORTH STREET · PITTSFIELD, MASS.

The Pittsfield National Bank

Solicits Your Account

Christmas Club

Savings Department

Trust Department

Any business in this locality with which you may decide to entrust us will be treated with Courtesy, Accuracy and Promptness.

Safe Deposit and Storage Vaults of the most modern construction, the best and safest that can be made.

CORNER NORTH AND WEST STREETS
PITTSFIELD ::: MASSACHUSETTS

LATEST MODELS IN MILLINERY
WOOL AND SILK HOSIERY

23 Dunham Street Agricultural Bank Annex

Always the choicest varieties, newest accessories, loveliest, freshest FLOWERS and best service.

THE Flower Shop INC.

40 FENN STREET

Phone: 1140 The Telegraph Florist

When you want Gems to read
visit THE ATHENAEUM

When you want Gems to wear
visit KAHL'S

J. F. KAHL CO.

Diamonds, Watches, Jewelry, Silverware, Cut Glass, Bric-A-Brac and Lamps

122 North Street

Cooper's
COAL
is Hot-Stuff

OFFICE
AGRICULTURAL BANK
BUILDING

Telephone 1990

D. Herbert Pike

GENERAL
CONTRACTOR

30 Eagle Street Phone 275

Telephone 207-W

John H. McEnany
COAL

154 New West Street PITTSFIELD

Berkshire County Savings Bank

The largest bank in Massachusetts west of the Connecticut river

Interest on deposits begins on the first day of each month

Pittsfield Carpet Cleaning Works

STEAM RENOVATED

Rugs and Carpets, Beds and Pillows
Mattresses Made Over
Rugs Made from Old Carpets

The Name Tells the Story

FRANK J. TRUDEAU, *Prop.*

Service and Quality

Phone 1344-M 65 Fourth Street

J. R. NEWMAN & SONS
Established 1858

Teacher of Elocution
Public Speaking
Correction of Speech Defects

RUTH PARKER, B. L. I.
Reader

Children's Classes in Self Expression

Studio 69 Appleton Ave. Phone 305-X

CHUNG-WAH COMPANY
CHINESE AND AMERICAN RESTAURANT

REGULAR DINNER 35 cts

Special Suppers, 5 to 8 p.m., 50c, 75c
Special Dinners Sundays, 50c, 85c

Chinese Dishes a Specialty

Table, waitress and waiter service. Everything neat, clean and well cooked. Cool and attractive dining rooms.
Courteous attention. Open 11 a. m. to Midnight every day, including Sundays and Holidays.

21 North Street, Upstairs
Pittsfield, Massachusetts Telephone 2447-R

"The Store that gives you Service" Telephone 146

John M. Lavin

Registered Pharmacist

WENDELL PHARMACY, 10 SOUTH STREET
PITTSFIELD, MASS.

Callahan's Fashion Shop

Exclusive { *MILLINERY* / *BLOUSES* / *HOSIERY* }

Opposite the Post Office

Office Tel. 2184-M Res. Tel. 3098-W

Dr. Gordon W. Barrett
OSTEOPATHIC
PHYSICIAN AND SURGEON

1 and 2 Howard Building Cor. Fenn and First St, Pittsfield, Mass.

"A Real Pittsfield Institution"

England Brothers

QUALITY MERCHANDISE ALWAYS
AT THE LOWEST PRICES
POSSIBLE

"Where Your Mother and Grandmother Shopped"

The Berkshire Morris Plan Company

Pittsfield, Massachusetts

INDUSTRIAL BANKERS

Loans $100 to $3,000

We pay 5% interest on Morris Plan Investment Certificates from date of purchase to date of withdrawal.

CUMMINGS C. CHESNEY, President
CLEMENT F. COOGAN, Vice-President
DANIEL ENGLAND, Vice-President
S. JOHN O'HERRON, Treasurer

69248
cop. 2

Vol. 28 JANUARY, 1925 No. 1

QUARTERLY BULLETIN

Berkshire Athenæum and Museum

PITTSFIELD
Massachusetts

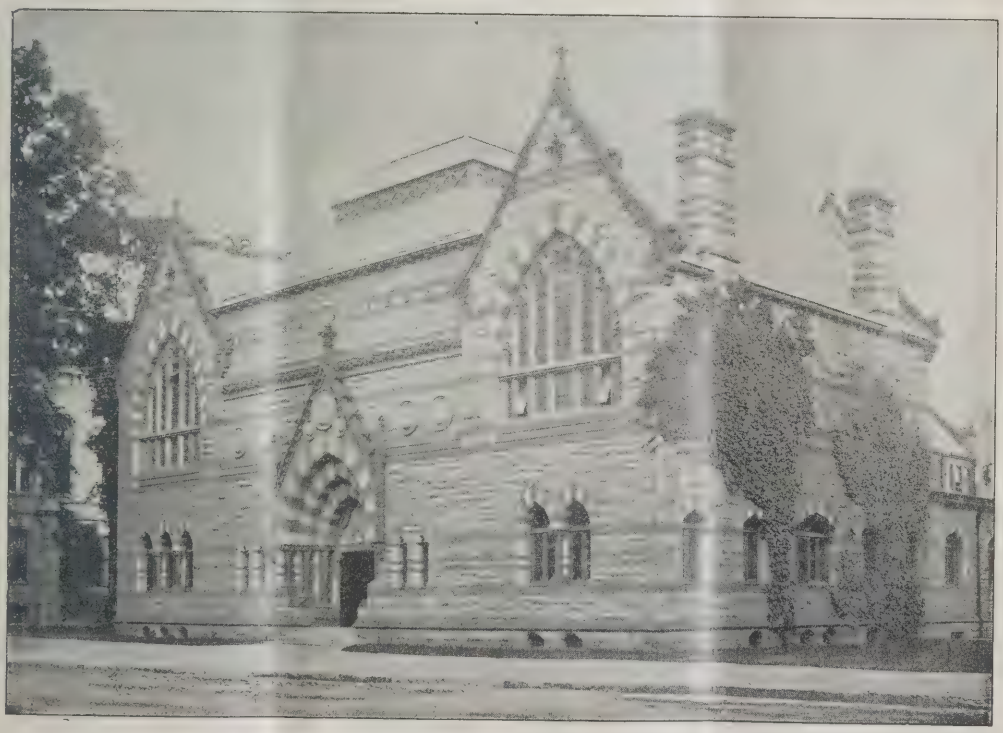

BERKSHIRE ATHENÆUM

AGENTS FOR GLOBE-WERNICKE BOOK CASES, FILING CABINETS, CARD INDEX BOXES AND OFFICE SUPPLIES

RICE & KELLY

"GOOD FURNITURE"

285 NORTH STREET PITTSFIELD, MASS.

Ye Antique Shop

Furniture, Mirrors, Clocks, Historical China, Prints, Engravings, Glass.

Birthday, Wedding and Holiday Gifts

Phone 1562-J

11 LINDEN STREET

G. and A. H. OSWALD

SOLID SILVER

Why not add a piece now and then to your silver?

RAINEY & ACLY

Jewelers

23 North Street

Fleming Brothers

Eureka Electric Company

Everything Electrical

134 WEST ST. Phone 1338-W

THE

Berkshire Mutual

Fire Insurance Company

of Pittsfield, Mass.

1835-1925

GAS

ONE WORD

Expresses Its Qualities

BEST

FOR COOKING,
HEATING,
LIGHTING

WE PIPE OLD HOUSES FOR GAS.

CALL AND GET ESTIMATES

GAS CO., 31 South Street

Ask for BIGLEY'S BAMBY BREAD it is the best

84 COLUMBUS AVE. Tel. 252

Walk-Over Shoes

win the trade of the hard-to-please

In our complete stock of Walk-Over Shoes is a style, color, size and shape to please the most critical buyer.

Long lived satisfaction follows every purchase.

GEORGE TRUITT'S

Store of Service **WALK-OVER SHOE STORE** 155 North Street

Noble-Milne Co., Inc.

Plumbing and Heating . . .

KLEEN HEET OIL BURNERS
TINNING
GAS FITTING
and
GENERAL JOBBING

Cor. Fenn & First Sts.
PITTSFIELD, MASS.

Telephone Connection

WILLIAM R. HAGYARD
Real Estate and Insurance
Wendell Annex
PITTSFIELD, MASS.

JAMES CHEYNE

UPHOLSTERY, CARPETS, SHADES AWNINGS

70 West St. Pittsfield, Mass.
Phone 3091-M

Telephone 3683-M
Residence 3683-J

NOTARY PUBLIC

HARRY SHIPTON

Real Estate Mortgage Loans
All Lines of Insurance

Agricultural Bank Building Pittsfield, Mass.

Albina Saulnier
Hairdresser

24 South Street
Wendell Hotel Addition Phone 3595

RADIO SERVICE AND LIGHTING CO.

Radio Equipment and Service

H. R. BARTLETT, Prop.
97 Fenn St., Pittsfield, Mass.
Telephone 3958-W

Dependable Insurance Is Inexpensive

It costs no more in the first place. And when you figure in the advantages of prompt service, sure settlement and reliable protection, it is very likely to cost less.

We pride ourselves on the dependability of the insurance we sell.

Stevenson & Co.

34 North Street

THIS BULLETIN IS PRINTED BY THE

Sun Printing Co.

28 Renne Ave.

¶ For 124 years we have been delivering good printing to discerning patrons throughout Berkshire County.

The Maplewood

PITTSFIELD
BERKSHIRE COUNTY
MASSACHUSETTS

Open May 27th to November 1st

ARTHUR W. PLUMB

Wallace's Beauty Shoppe

Expert operators in charge, who will satisfy your every wish, and more, in Hair work, Facials, Manicuring and Transformations.

Call for an appointment.

The Wallace Co.

Pittsfield, Mass.

SERVICE

In every needed form of life insurance, this Company has always rendered the highest grade of service to its policyholders, including new and valuable features recently adopted.

Incorporated 1851

Berkshire Life Insurance Company

Pittsfield, Massachusetts.

John B. Stone, *General Agent.*

Lowell M. Clucas	L. A. Wands
Edward Tolman	Anna F. Downs
John Nicholson, Jr.	Ruth Savery Riche
L. P. Cassidy	Mildred Raybold
Leon L. Riche	Sidney G. Marean

Special Representatives

GALE-BARDWELL Inc.,

INSURANCE SERVICE
Offices Agricultural Bank Building
Pittsfield, Massachusetts

Wood Working Mill

Inside and Outside Builders' Finish
Store Fixtures and Cabinet Work

Z. A. Ward
Wood Working Co.

15 Center Street PITTSFIELD

Telephone 8

James C. Dodge & Son

MASONS and
BUILDING
CONTRACTORS

40 CHURCH STREET
PHONE 101-W

Burdick Optical Co.

OPTOMETRIST OPTICIANS

86 North St. *Up One Flight* 14 Dunham St.

PITTSFIELD, MASS.

Eyes examined; glasses designed,
fitted and adjusted.
Broken lenses replaced promptly.

Phone 3157-M for appointment

JOSEPH POULIN

GRANITE and MARBLE **Monuments**

MEMORIAL TABLETS and
HONOR ROLLS
IN BRONZE AND STONE

43 WAHCONAH STREET PITTSFIELD
PHONE 452-J

DR. R. W. VOLK

Dentist

73 North Street, PITTSFIELD, MASS.

J. I. VREELAND **VREELANDS** F. A. CAMPBELL

Real Estate and Insurance Bureau

Farms, Country Homes and Camp Sites a Specialty

51 North Street Phone 347

PITTSFIELD :: MASSACHUSETTS

Robertson's Shoe Store, 221 North St.

High Grade Shoes at
Reasonable Prices

Made by leading manufacturers of well known ability such as DOROTHY-DODD for Women, RALSTON for Men

Specials A Specialty

All kinds of fancy ice creams in fancy colors, flavors and shapes, made to order to fit any occasion.

Your parties will be even more successful than you anticipate if you have some of our ice cream specials to top them off!

Pittsfield Milk Exchange, Inc.

120 Francis Ave. Phone 1640

Electric Fixtures

Fixtures of Character! Fixtures of New and Original Designs, Fixtures that are *not duplicated* in the cheaper and more common styles shown to day.

The Rogers Make

When selecting your new Fixtures just look this line over. You cannot afford to pass it by without at least a look.

Beautiful new designs in Parlor, Living Room and Dining Room Fixtures.

The line of Brackets and Centerpieces have a distinct style all in a class by themselves.

It doesn't cost you anything to look.

CULLEN & CO.

107 West Street

The Open Book

124 South Street

"A book in the hand is worth two in the shop"—or a whole shopful—if books are your true pleasure.

Tel. 3778-W

"The thinking fellow calls a YELLOW"

PITTSFIELD YELLOW CAB CO.

24 hour service "We never sleep"

TELEPHONE 4000

The Lantern Shop

104 East Street

PITTSFIELD, - - MASS.

Direct Importers from China and Japan

All who patronize our advertisers will confer a favor by mentioning the Athenaeum Bulletin

ATHENÆUM BULLETIN

VOL. 28. PITTSFIELD, MASS., JANUARY 1925. NO. 1.

MUSEUM OF NATURAL HISTORY AND ART.

Trustees of Berkshire Athenæum and Museum:

HENRY COLT, *President.*

CLEMENT F. COOGAN, *Vice-Pres.*
HENRY COLT, } *Library Committee.*

GEORGE H. TUCKER, *Treas.*
SAMUEL G. COLT, } *Art and Museum Committee.*

HENRY R. PEIRSON, *Auditor.*

MORRIS SCHAFF,
HENRY R. RUSSELL,
CUMMINGS C. CHESNEY,
WILLIAM H. EATON,
JOHN BARKER.

FRED T. FRANCIS,
WILLIAM J. MERCER,
FRED M. PLATT, } *Ex-Officio*

HARLAN H. BALLARD,
Librarian and Clerk of the Board of Trustees

MUSEUM OF NATURAL HISTORY AND ART

HARLAN H. BALLARD, *Curator.*
ANNIE F. CROSSMAN, *Assistant.*

RECENT ADDITIONS TO THE LIBRARY

GENERAL WORKS

Abbott *and others.* Guide to reading. 1924. 028Ab2

Adair's new encyclopedia. 5 v. 1924. R030Ad1

Blackwood's magazine. v. 215. 1924. PB56.7

Hooker. Story of an independent newspaper, 100 years of the Springfield republican. 1924. 071H76

***Pilling.** Bibliography of the Iroquoian languages. 1888. R016.497P66

*Bibliography of the Eskimo language. 1887. R016.497P65

Wheeler. Library and the community. 1924. 021.7W57

PHILOSOPHY

Mateer. Unstable child. 1924. 132M41

"An interpretation of psychopathy as a source of unbalanced behavior in abnormal and troublesome children."—*Subtitle.*

O'Shea. Child, his nature and his needs. 1924. 150Os4

"A large-scale work prepared by the Children's foundation, making available for parents and teachers careful digests of present-day knowledge 'regarding the nature and the physical, intellectual, social, and moral needs of childhood and youth.' "—*Booklist.*

Tracy. Psychology of adolescence. 1923. 150T67

A handbook on adolescence which will prove helpful to all who are concerned in any way with education.

Woodworth. Psychology, a study of mental life. 1921. 150W87

"The author is professor of psychology in Columbia university and the material in the textbook has already stood the test of use in college classes."—*Book Review Digest.*

Ethics

Blackford *and* **Newcomb.** Right job. 2 v. 1924. 174B56

"The authors, thru character analysis, endeavor to show you and me how to select a job, make ready for that job, and having obtained it, to succeed."—*Book Review Digest.*

***Kahn** Talk to young business men. 174K12

Address delivered before The Harvard Business School Club of New York at the Harvard Club, Nov. 13, 1924.

RELIGION

Crane. Why I am a Christian. 1924. 248C85

A personal record of the author's attempt to define and apply Christianity.

Fosdick. Modern use of the Bible. 1924 (*Lyman Beecher lectures*) 220F78

Hügel, von. Essays and addresses on the philosophy of religion. 1921. 201H87

"It is impossible to study these essays without intellectual and religious gain. The author's name carries weight in what may be called the higher world of religion."—*Spectator.*

***Salvation army.** *Eastern territorial headquarters.* What is the Salvation army? 1924. 267.15Sa3

SOCIOLOGY

Babbitt. Democracy and leadership. 1924. 321.8B11

"This lucid and profound thinker criticizes and presents the humanitarian trend in life, particularly in politics, maintaining that the personal will and inner life of the individual, the greatest forces for progress and creative achievement, are denied scope and expression—a stimulating indictment."—*Booklist.*

Balch. Legal and political questions between nations. 1924. 341B19

Beard. American government and politics. Ed. 4, rev. 1924. 342.73B38.1

***Breckinridge.** New homes for old. 1921. 325B74

A study in Americanization, being a plea for hospitality toward the immigrant, and the breaking down of barriers existing between the new-comers and the native-born.

***Brooks.** How the republic is governed. 1895. 342.73B80

***Bullock.** Addresses. 1883. 304B87

***Carnegie corporation of New York.** Report. 1924. 360C21

Grigg. Greatest experiment in history. 1924. (*Institute of politics publications.*) 327.42G87

Harrison *and others.* Public employment offices. 1924. (*Russell Sage foundation.*) 331.86H24

---

*Gift

Kessler, *graf von.* Germany and Europe. (*Institute of politics publications.*) 330.94K48

A summary of the European situation from a German viewpoint.

***Massachusetts.** *House of representatives.* Journal, 1924. 328.744J1

Senate. Journal. 1924. 328.744J2

Munro. Current problems in citizenship. 1924. 342.73M92

***Richmond.** Friendly visiting among the poor. 1899. 361R39

***Rockefeller foundation.** Annual report. 1923. 360R59

Russell Sage foundation. *Child-helping, Dept of.* Recent progress in child welfare legislation. 1924. 362.7R91

***Smith.** History of the English institutions. 1874. 342.42Sm5

Sullivan. Great adventure at Washington. 1922. 341.1Su5

"A record of the Conference on the limitation of armament told by an American journalist whose enthusiastic appreciation of its dramatic moments and the personalities of its participants make a vivid narrative for the general reader."—*Booklist.*

Weatherford. Negro from Africa to America. 1924. 326.9W37

An important work on the problem of racial adjustment.

***Whitney.** Reds in America. 1924. 335W61

Education

***Bankes.** Training of teachers for platoon schools. 1923. 371.2B22

Bodley. Fourth "R", the forgotten factor in education. 1923. 377B63

"The fourth (R), as employed by Mr. Bodley, stands for Righteousness. Without infringing upon any religious creed, Mr. Bodley believes that there is a place in our public-school curriculum for the teaching of the higher ideals of life."—*Review of Reviews.*

***Deffenbaugh.** School board in city school survey reports. 1922. 379.17D36

Eliot. Harvard memories. 1923. 378.744HE3

McMillan. Education through the imagination. 1924. 372M23

"The writer is an English educator whose name is chiefly associated with the nursery schools which, since 1918, have been a legal part of the educational system in England. In this book she pleads the importance of the part played by the imagination in elementary education. She shows the various ways in which the imagination manifests itself in childhood and how this creative power of the mind should be cultivated and made use of in education."—*Book Review Digest.*

Pressey. Introduction to the use of standard tests. 1923. 371.2P92

***Roberts.** Manual arts in the junior high school. 1924. 371.4R54

***United States.** *Education, Bureau of.* Biennial survey of education, 1920-1922. v. 1. 1924. 379Un2

World book company, *pub.* Complete outfit of test material. 1922. 371.2W89

Gypsies

Brown. Gypsy fires in America. 1924. 397B81

Folklore

Asbjörnsen *and* **Moe.** Norwegian fairy tales; tr. by Gade. 1924. 398.4As1

***Grinnell.** Pawnee hero stories and folk-tales. 1889. 398.3G88

Nasr-al-Din, khwajah. Khoja; tr. by Barnham. 1924. 398.3N18

SCIENCE

***Jonas brothers.** Taxidermy as an art. 1924. 579.4J69

Millikan. Electron. Ed. 2. 1924. R'541.2M62.1

***Scribner.** Where did life begin. 1883. 570Sc2

Stoddard. Racial realities in Europe. 1924. 572.94St65

*Gift

USEFUL ARTS

Baker. Chapter in American education. 1924. 607.747R30

A history of Rensselaer Polytechnic Institute, which is this year celebrating its centenary. Professor Baker follows its history down through the century and shows what an influence its principal, Amos Eaton, had in the development of higher education in America.

***Baldwin.** Nutrition and health, with 20 suggested lessons for nutrition classes. 1924. 613.2B19

Chatterton. Romance of the ship. 1921. 656C39

Cole. Accounts, their construction and interpretation. Rev. enl. ed. 1915. R'657C67

Finney. Consolidated statements for holding company and subsidiaries. 1923. R'657F49

***Johns-Manville** *company.* Service to industry. 1924. R'695J63

***Parsons.** Petroleum and prosperity. 1924. R'665.5P25

Robinson *and* **Dow.** Sailing ships of New England. ser. 2. 1924. 656R56

This volume contains a remarkable collection of 252 pictures of sailing ships built or owned in New England.

Smith. How to be useful and happy from sixty to ninety. 1923. 612.6Sm5

Story. How to dress well. 1924. 646St7

***United States.** *Census, Bureau of the.* Biennial census of manufactures, 1921. 1924. R'670Un4.2

***United States.** *Coast guard.* Annual report, 1924. 614.86Un2.1

FINE ARTS

***Architects' small house service bureau of the United States.** Plan book of small homes. 1924. 728.8Ar2

***Cole.** Old Italian master. 1892 759.5C67

***Holmes.** Lenox china, the story of Walter Scott Lenox. 1924. 738H73

*Gift

House beautiful annual. 1925. 728.8H81

Litchfield. Antiques genuine and spurious. 1921. 749L71

Lummis *tr.* Spanish songs of old California. Bk. 1. 1923. 784.4L97

McSpadden. Famous sculptors of America. 1924. 735M25

Neuhaus. Appreciation of art. 1924. 701N39

***Sanders.** How to furnish the small home. 1924. 747Sa5

Amusements

Geister. Let's play. 1923. 793G28.2

***Lyons** *and* **Lambin.** Home music and home play. 1924. 793L99

Mackaye. Quest of youth, a pageant for schools. 1924. 793M183

LITERATURE

Ames *and* **Miller.** One hundred master speeches for special occasions. v. 2. 1923. 808.5Am3

***Genung.** Handbook of rhetorical analysis. 1890. 808G27

Poetry

Binyon, *comp.* Golden treasury of modern lyrics. 1924. 821.08B51

***Moody.** Poems. 1902. 811M77

Riley. Flying islands of the night. 1913. 811R45.138

TRAVEL AND DESCRIPTION

Bremer. America of the fifties, letters selected and ed. by Benson. 1924. 917.3B75.1

An interesting and delightful record of two years spent in America, 1849-50, by the Swedish novelist.

Fanning. Voyages and discoveries in the South seas, 1792-1832. 1924. 919.6F21

Lew *and others.* China today through Chinese eyes. 1923. 915.1L58

"Those who would understand the intellectual, religious and economic forces which are moulding Chinese life and thought at this time should read this book."—*Boston Transcript.*

Murphy. New England highways and byways from a motor car. 1924. 917.4M97

Parker. Ports and happy places. 1924. 914P22

"Pleasantly discursive travel reminiscences, unconventional and chatty in tone, describing Mrs. Parker's twenty months abroad with her two young sons and small daughter. They tramped through Germany and Switzerland with short trips into Italy, Spain and Tangiers."—*Booklist.*

Roscoe. Soul of Central Africa; a general account of the Mackie ethnological expedition. 1922. 916.7R71

Antiquities

Kidder. Introduction to the study of southwestern archaeology. 1924. 913.78K54

BIOGRAPHY

Collective

Homans, *ed.* Cyclopaedia of American biography. New enl. ed. v. 10. 1924. R920.073Ap5

Uncensored recollections. 1924. 923.242AUn2

Individual

***Bisbee.** Handicapped, being the life story of Frederick A. Bisbee; by Hall. 922.873B54

Butt. Letters of Archie Butt, personal aide to President Roosevelt; ed. by Abbott. 1924. 923.173R67bu

Lagerlöf. Selma Lagerlöf; by Maule. 1924. 928.48L13

Lincoln. Passing the torch; by Andrews. 1924. 923.173L63an

*Gift

MacDonald. Margaret Ethel MacDonald: by J. R. MacDonald. 1924. 923.242M13

"A life of the wife of the English labour prime minister by her husband. The writer has skilfully effaced himself and has reduced mere external facts to a minimum. It is an inspiring tribute to a life of service in the cause of labour as well as a brilliant sketch of a gracious and lovable personality."—*Booklist.*

Pulitzer. Joseph Pulitzer, his life and letters; by Seitz. 1924. 920.573P97

A notable biography of the man who created one of the greatest newspapers in the United States.

Strachey. River of life. 1924. 920.542St8.2

Wendell. Barrett Wendell and his letters; by Howe. 1924. 923.773W48

Genealogy

Alden. Story of a pilgrim family; by John Alden. 1889. 929.2Al2.2

Ballard. Ballard and allied families; comp. by de Forest. 1924. 929.2B20

***Browning.** Browning Mayflower ancestry; comp. E. O. Browning. 929.2B82

***Stearns.** Genealogies of the Stearns, Lane, Holbrook and Warren families; comp. by M. S. Stearns. 1898. 929.2St28

Flags

Crofts. A. B. C. of the Union Jack. 929.9C87

HISTORY

***Schouler.** Historical briefs, with a biography. 1896. 904Sch6

Europe

***Birinyi.** Tragedy of Hungary, an appeal for world peace. 1924. 943.91B53

Geer. French revolution, a historical sketch. 1922. 944.04G27

Walsh. Century of Columbus. 1914. 940.6W17

This book deals with the renaissance-reformation period, 1450-1550. Most of the subject matter has been delivered in lectures to the Knights of Columbus in various cities in the United States.

European War

Thomas. With Lawrence in Arabia. 1924. 940.9T36

United States

***Bowen.** Boundary disputes of Connecticut. 1882. 974.6B67

Deerfield, *Mass.* Epitaphs in the old burying-ground at Deerfield, Mass.; copied by Baker and Coleman. 1924. 974.49D44.5

Essex institute. Historical collections. v. 59. 1923. 974.40S6

***Hemstreet.** Literary New York, its landmarks and associations. 1903. 974.71H37

***Horsford.** Discovery of America by Northmen. 1887. 973.1H78

John Cabot's landfall in 1487, and the site of Norumbega. 1886. 973.1H78.2

Landfall of Leif Erikson A. D. 1000. 1892. 973.1H78.4

Problem of the Northmen. 1889. 973.1H78.6

Sketch of the Norse discovery of America. 1891. 973.1H78.7

Massachusetts historical society. Proceedings, October 1923—June 1924. v. 57. 1924. 974.40S

***Mowry.** History of the United States. 1897. 973M87

Pittsfield directory, 1924-25. 974.42X99.9

***Prince.** Historical sketches of New Mexico. 1883. 978.9P93

Rhode Island. Vital record, 1636-1850; by Arnold. ser. 1. v. 1, 5-6. 974.5Ar8

Salem, *Mass.* Vital records to the end of the year 1849. v. 3-4. 1924. 974.49Sa3.8

*Gift

FICTION

Bojer. Pilgrimage. 1924. 39.8B63.6

Byrne, Donn- Blind Raftery. 1924. B991.2

Cobb. Goin' on fourteen. 1924. C625.3

Cohen. Sunclouds. 1924. C66.7

Davis. Beauty of the purple. 1924. D317.18

French, *ed.* Great sea stories. 1923. F924.3

Goold. Ship of destiny. 1924. G65.7

Hendryx. At the foot of the rainbow. 1924. H39.1

Irwin. Golden bed. 1924. Ir9.4

Kyne. Enchanted hill. 1924. K98.3

Lee. Chinese coat. 1920. L516.2

Lincoln. Rugged water. 1924. L632.77

Lutz. Red signal. 1919. L98.77

Macaulay. Told by an idiot. 1924. 2M11.8

Marshall. Anthony Dare's progress. 1924. 2M346.14

Munn (Bryant) *and* **McAnnally.** Chronicles of a great prince. 1924. 2M911

Oppenheim. Passionate quest. 1924. 2Op5.598

Ott, Olga *and* Estrid. We three. 1924. 39.8Ot8

***Papini.** Failure. 1924. 5P19.3

Phillpotts. Redcliff. 1924. 2P55.48

Prouty. Star in the window. 1918. P94.68

Pryce. Romance and Jane Weston. 1924. 2P95.7

Rees. Island of destiny. 1923. 2R24.5

Richmond. Red of the Redfields. 1924. R41.578

Stacpoole. Pearl fishers. 1924. 28t1.6

Walpole. Old ladies. 1924. 2W17.68

Young (Mitchell). White stone. 1924. Y92.9

BOOKS FOR YOUNG READERS

Baker. Thunder Boy. 1924. YyB17.8

Barbour. Fighting scrub. 1924. YyB247.23

Follow the ball. 1924. YyB247.25

Right tackle Todd. 1924. YyB247.692

Spaniard's cave. 1924. YyB247.73

Barrie. Peter Pan picture book. 1923. YyB27.7

Bass. Stories of pioneer life. 1900. Yy973B29

Baynes. Sprite, the story of a red fox. 1924. YyB34.8

Bok. Boy who followed Ben Franklin. 1924. Yy920.473C94.1

Brown. Robin Hollow. 1924. YyB808.7

Browne. Granny's wonderful chair. 1924. YyB819.4

Burgess. Billy Mink. 1924. YyB91.096

Carrick. Picture tales from the Russian. 1920. YyC223.6

Carryl. Davy and the goblin. 1913. YyC23.3

Child life. v. 3. 1924. Yy051C44

Collins. Boy chemist. 1924. Yy540C69

Curtis. Little maid of Mohawk valley. 1924. YyC937.51

DeHart (*Horace Porter*) Our young aeroplane scouts in the war zone. 1918. YyD354.6

***Dennison manufacturing company,** *pub.* Christmas book. 1924. Yy394D43

***Donahey.** Down Spider web lane. 1909. YyD71.2

Eaton. Boy scouts on Katahdin. 1924. YyEa9.07

***Finlay.** Conquest of the savages. 1914. (*Wonder island boys*) YyF49.3

Tribesmen. 1914. *(*Wonder island boys*) YyF49.8

Fisher (*Canfield*). What shall we do now? New enl. ed. 1922. Yy790F53

Greene. Greylight. 1924. YyG8178

Hayes. Boy allies with the great advance. 1919. YyH33.1

***Hurlbut.** Mother's story of the Bible. 1905. Yy220.9H93

James. Five jars. 1922. YyJ23.3

Jatakas. Jataka tales; retold by Babbitt. 1923. Yy398.3J31

Knipe. Powder, Patches and Patty. 1924. YyK747.6

Lofting. Doctor Dolittle's circus. 1924. YyL82.27

Porridge poetry. 1924. Yy811L82

Meigs. New moon. 1924. YyM48.6

***Montgomery.** Billy Whiskers. 1902. YyM758.1

Nordhoff. Pearl lagoon. 1924. Yy919.6N75

Perkins. Colonial twins of Virginia. 1924. YyP41.18

---

*Gift

Porter, Horace. *pseud. See* **DeHart.**

***Rolt-Wheeler.** Boy with the U. S. Indians. 1913. YyR65.25

Boy with the U. S. Radio. 1924. YyR65.26

Saunders. Jimmy Gold-coast. 1924. YySa81.3

Schultz. Plumed snake medicine. 1924. YySch78.6

Sahtaki and I. 1924. YySch78.7

Seaman. Sally Simms adventures it. 1924. YySe06.7

Sherwood. Margot and the golden fish; re-told by Steedman. YySh5.6

---

*Gift

Smith. Children of the lighthouse. 1924. YySm63.2

Spyri. Dora. 1924. YySp9.2

Townesend (Burnett) Good wolf. 1924. YyT65.32

Verne. Their island home. 1924. YyV6.86

Wager-Smith, *ed.* Animal pals. 1924. YyW13

The best of the many stories that were sent to the Pennsylvania Society for the Prevention of Cruelty to Animals during their True Animal Tales Contest.

Walter, *ed.* Mother Goose's nursery rhymes. 1924. Yy398.3W17

Warren. Betty's policeman. 1917. YyW274

The
MODEL DAIRY

Efficiency in service
Pure Milk that is Pasteurized by us
Careful Drivers
Milk delivered before breakfast
are the reasons for our growth

We want you for a customer

J. B. NORTH, Proprietor
Ontario Street **Phone 3358**

J. J. HIGGINS
HOUSE PAINTING and DECORATING

Refinishing Old Furniture a Specialty

Phone 600
96 COLUMBUS AVE. PITTSFIELD, MASS.

John W. Balzer
LOCAL AGENT FOR
Chamberlain Metal Weather Strips
for Windows and Doors
ALSO
Specialist in Fine Cabinet Work
96 Columbus Ave., Pittsfield
Telephones: Office 600. Residence 1880.

W. T. Grant Co.
141 North Street
Pittsfield, Mass.

William Nugent Co.
TOYS, GAMES, STATIONERY
Newspapers and Periodicals
88 NORTH STREET PITTSFIELD, MASS.

SEEDS
LAWN AND GARDEN SUPPLIES
FRANK HOWARD
Fenn, First and Federal Sts.

WATCHES DIAMONDS **EDGAR R. WHITING,** 38 North St. *Jeweler* Phone 1731-J **STERLING SILVER**

If its in the air
you can enjoy it
best with an

Atwater
Kent
Radio
Set

All types for sale by

HOLDEN & STONE CO.

Drugs, Prescriptions, Candy, Cigars,
Toilet Goods, Sick Room Supplies

Pittsfield Drug Company

45 North Street

A most delightful place to eat
Excellent food
Fine service

Try our luncheons

TO SEE WELL
Consult FRISSELL

Optician *Optometrist*

145 North Street **Pittsfield, Mass.**

Opposite Palace Theater
Phone 888-W

The J. C. Gerst Press

SERVICE PRINTERS

Up stairs, over the Kahl Jewelry Store

124 North Street Pittsfield, Mass.

Phone 1710

Food for the Mind

Try the Athenaeum

Food for the Body

Try the

BOSTON CASH MARKET

Opposite the Athenaeum

Telephone 3170– 3171 **FREDERICK ACKERMAN, Prop.**

Ye Olde Book Shoppe

Old and rare secondhand books
184 West Street

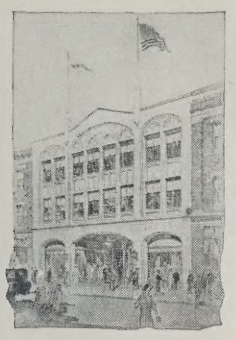

WOOD BROTHERS

DEALERS IN

Pianos and Musical Merchandise

Sheet Music and Music Books

VICTROLAS and VICTOR RECORDS

Large and complete stock in every department

North Street Telephone 75 Pittsfield, Mass.

Macken Bros.

"EVERYTHING GOOD TO EAT"

47 North Street
PITTSFIELD, MASS.

New York Store

Established 1876

The oldest dry goods store in Pittsfield

WOMEN'S AND CHILDREN'S
GARMENTS AND MILLINERY

76-80 North Street Pittsfield, Mass.

The Electric Shop

175 North Street

Electrical Merchandise
of the highest quality

Pittsfield Electric Co.

"The Store that gives you Service" Telephone 146

John M. Lavin

Registered Pharmacist

WENDELL PHARMACY, 10 SOUTH STREET
PITTSFIELD, MASS.

Reduce Your Weight BY EATING GLUTEN BREAD from the
FEDERAL BAKERY, 159 North Street

Hope Tuttle

Exclusive
Millinery

23 DUNHAM STREET

Cooper's
COAL
is Hot-Stuff

OFFICE
AGRICULTURAL BANK
BUILDING

Telephone 1990

Always the choicest varieties, newest accessories, loveliest, freshest FLOWERS and best service.

THE Flower Shop INC.

40 FENN STREET

Phone: 1140 The Telegraph Florist

D. Herbert Pike

GENERAL
CONTRACTOR

30 Eagle Street Phone 275

When you want Gems to read
visit THE ATHENAEUM

When you want Gems to wear
visit KAHL'S

J. F. KAHL CO.

Diamonds, Watches, Jewelry, Silverware, Cut Glass, Bric-A-Brac and Lamps

122 North Street

Telephone 207-W

John H. McEnany
COAL

154 New West Street PITTSFIELD

THOMAS P. KING, Teacher of the Violin

Pupil of Kortschalk Studio 15 Fenn St. CITY SAVINGS BANK BUILDING

Berkshire County Savings Bank

The largest bank in Massachusetts west of the Connecticut river

Interest on deposits begins on the first day of each month

Pittsfield Carpet Cleaning Works

Feather Beds, Pillows and Mattresses
Steam Renovated

FRANK J. TRUDEAU, *Prop.*

Phone 1344-M 65 Fourth Street

J. R. NEWMAN & SONS
Established 1858

Eagle Printing
and Binding Company

33 EAGLE SQUARE

Latest Styles in Book Binding
Fine Book and Job Printing

Phone 730

CHUNG-WAH COMPANY
CHINESE AND AMERICAN RESTAURANT

REGULAR DINNER 35 cts

Special Suppers, 5 to 8 p.m., 50c, 75c
Special Dinners Sundays, 50c, 85c

Chinese Dishes a Specialty

Table, waitress and waiter service. Everything neat, clean and well cooked. Cool and attractive dining rooms.
Courteous attention. Open 11 a. m. to Midnight every day, including Sundays and Holidays.

21 North Street, Upstairs
Pittsfield, Massachusetts Telephone 2447-R

Meybet Shoe Store SOLE AGENTS FOR Queen Quality

OSTEO-TARSALSHOES and OXFORD. The only shoe that takes care of the Metatarsal Arch

Children's
Photographs
A Specialty

Telephone
3935-W

Shapiro Studio

Specializing in Home Portraiture
Sittings at own studio by appointment

37 North Street — Pittsfield, Massachusetts

Tel. 1441-W — H. M. KILIAN, Mgr.

We maintain the most complete works

Maplewood Cleansers

DYERS—PLEATERS

438 North Street

Special service for parcel post orders

Office Tel. 2184-M — Res. Tel. 3098-W

Dr. Gordon W. Barrett

OSTEOPATHIC
PHYSICIAN AND SURGEON

1 and 2 Howard Building — Cor. Fenn and First St, Pittsfield, Mass.

"A Real Pittsfield Institution"

England Brothers

QUALITY MERCHANDISE ALWAYS AT THE LOWEST PRICES POSSIBLE

"Where Your Mother and Grandmother Shopped"

TALLY-HO TEA ROOM adjoining SOUTH STREET INN

Catering to Tourists, Private Parties, Afternoon Teas, Weddings and Banquets

Special Breakfasts, Luncheons and Dinners, also a la carte service

THE COLONIAL 140 SOUTH STREET, opp. South Street Inn

Open from 8 a. m. 'till 8 p. m.

BREAKFASTS - LUNCHEONS - DINNERS

All our Rolls, Bread and Pastries on sale are made in our own bakery

MARY E. TERRELL

(24 South St. Wendell Annex)

**TYPEWRITING
MULTIGRAPHING
ADDRESSING**